THE MORNING TRIBUNE
Affords advertisers the best medium they have ever had of reaching the people of Coshocton county and city.

COSHOCTON MORNING TRIBUNE

THE MORNING TRIBUNE
Market and classified pages deliver the goods—every Progressive home in the county reads both.

VOL VII; No. 162. The Paper That Prints The News FRIDAY MORNING, MARCH 10, 1916. The Paper That Everybody Reads TWO CENTS

NEW CRISIS FACED BY ADMINISTRATION

MEX BANDITS CROSS BORDER OF NEW MEXICO

Fifteen American Men And Women Including U. S. Soldiers Killed

NOTED OUTLAW DIRECTS RAID

Bandits Surprise Americans At Columbus, N. M., During Assault

Washington, March 9.—Faced by a new crisis in Mexican affairs by the Columbus massacre, administration officials admitted that President Wilson might find it difficult to refrain longer from actual interference.

What the administration leaders who favor a watchful waiting course fear most is an outbreak in congress with its consequent ef-

(Continued on Page Two)

Committee Represents Coshocton

D. G. Gayle, J. P. Forbes, Robert Q. Baker, David Jackson, County Commissioner J. H. Elder, Dan Leavengood and John M. Kirk will leave this morning for Columbus having been appointed by George M. Gray, president of the local Chamber of Commerce, as a committee to attend the meeting to be held this afternoon at the Southern Hotel in Columbus and present arguments why the route to be selected by the Pikes Peak Ocean to Ocean Association should pass thru Coshocton county. The local committee will endeavor in every possible way to establish the expediency of the northern Ohio route via Coshocton county.

Says Wife Left Him

Charging gross neglect of duty, Alonzo R. Burgett commenced divorce proceedings in common pleas court Thursday against Nora Burgett. They were married May 14, 1902, and have 5 children. The plaintiff claims that his wife has refused to live with him and that she is now residing with the children at Conneaut, O. He claims that she has a violent temper and while they were living together she was constantly trying to pick a quarrel with him. He claims that he is now paying $25 per month for the support of the children. Attorney T. H. Wheeler represents the plaintiff

Posters Are Distributed

The handsome posters which have been distributed by a committee from the Chamber of Commerce advertising Spring Dress Up Week, March 28-April 1, were designed by Charles Ransom Jr.

The posters are printed on heavy purple paper and in addition to the words advertising the event, the picture of stylishly dressed young woman is printed in gold.

ATTENDS OPENINGS.

Mrs. Russell Orin, of South Seventh street, is attending the millinery openings at Cleveland.

Well Known Citiz'n Found Dead in Bed

At four o'clock Thursday afternoon Charles Jones, aged 53, was found dead in bed at his home on Fifteenth street. Mr. Jones had been ill for some time, suffering from a complication of heart trouble and dropsy, but his condition had not been considered critical. He ate breakfast with the family Thursday morning, and was able to be about down stairs. At 11 o'clock he went back to his room to lie down. Several times during the early part of the afternoon members of the family went to his room, but thot he was sleeping and did not disturb him. At four o'clock, his son Samuel went into the room, and after calling his father and benig unable to arouse him, summoned Dr. J. D. Lower, who said that Mr. Jones had been dead probably two hours.

Mrs. Jones and the following sons and daughters survive: Mrs. Lucille McPeek, Miss Artie Jones, Carl, Samuel, George and Sidney Jones.

Until about a year ago Mr Jones was employed at the Coshocton Glass Co. He had been a lifelong member of the Methodist Episcopal church. Funeral services will be held Saturday morning at 10 o'clock and burial will be made at the Canal Lewisville cemetery.

Germany Declares War On Portugal For Seizing Ships

Berlin, March 9—(By Wireless to Sayville.—Germany declared war on Portugal at 3:30 o'clock yesterday afternoon and handed his passports to the Portugese minister.

Germany took this action because of the recent seizures of German ships in Portuguese ports, which the German government declares "the gravest breach of neutrality and of special treaties."

"Germany is therefore obliged to give up its former forbearing attitude, which had been maintained on account of Portugal's awkward situation," says the official notification

Neutrality Is Violated.

The declaration of war enumerates a long series of alleged breaches of neutrality by the Portuguese government, such as granting free passage to British troops thru Mozambique, the use of Portuguese ports by English warships for a longer length of time than that permitted to neutrals, the use of Madeira as a base for the British and attacks made by Portuguese troops on German forces at the frontier of German South Africa, German West Africa and Angola.

Physicians To Lecture

In connection with "Baby Week" observance local physicians and dentists will lecture at each of the local school buildings Friday afternoon at 2:30 o'clock. One lecturer has been assigned to each building at the hour named classes will be dismissed and the entire student body will assemble to listen to the lecture.

The lectures will be enducational in nature and calculated to instruct the pupils in hygiene, prevention of disease, sanitation and other health hints. The lectures were arranged for by the Welfare committee of the Coshocton Federation of Women's Clubs of which Mrs. George Gray is president.

The following men have been assigned to the six school buildings of the city: Dr. Jesse McClain Central building; Dr. J. G. Smailes South Lawn building; Dr. W. R. Davis, Sycamore building; Dr. T. W. Lear, Chestnut building; Dr. F. M. Marshall, Lincoln building; and Dr. C. M. Neldon, Bancroft building.

Will Boost Ohio Apples

Columbus, March 9.—Ohio apples will be nurtured particularly well this year, State Orchard Inspector Norman E. Shaw said Thursday Demonstration work, which started Thursday, will be conducted in such a way as to give the inspectors who make demonstrations of spraying and pruning, two or three days' time to stay in a community to advise fruit growers individually concerning their crops. Farmers or fruit growers in any district may arrange for these demonstrations by communicating with Chief Inspector Shaw at Columbus.

The opening displays of the season are to be made at Newcomerstown, Columbus Grove, Trimble and Elyria. Inspectors engaged in demonstration work this year are E. J. Hody, R. S. McCay, H. J. Speaker and Richard Faxon.

THE WEATHER

FOR OHIO: Slightly warmer. Snow or rain.

Constables Appointed by Abbott

Patrick Gainor and Noah Deeds were appointed special constables by Justice E. G. Abbott Thursday. Their appointment was made at the request of officials of the Coshocton Glass company. Their duties will be to guard and protect the factories, grounds and buildings of the company.

Aged Dresden Physician Is Called Away

Dr. Edward Cass, aged 85, one of the oldest practicing physicians in Muskingum county died at his home in Dresden at 2:20 o'clock Thursday afternoon. Death was due to uraemic poisoning which later develop into pneumonia.

Dr. Cass is survived by his widow and two sons, Dr. Edward Cass of Utica and George of the home. He was born and reared near Dresden and was well known.

Grange To Give Play

At the regular meeting of Franklin grange on Tuesday, March 14, the young men will give a program consisting of two plays entitled "The Nigger School" and "Two Gentlemen in a Fix." Other readings and recitations will be given. Musical selections will also be rendered.

ENTERS GRANT HOSPITAL

Miss Mary Biggs, of Conesville, was taken to Columbus on Pennsy train No. 19 Thursday where she entered the Grant hospital. She was accompanied by Dr. Marquand. Miss Biggs is suffering from chronic appendicitis and will be operated upon as soon as such a step is considered advisable. Her condition is serious.

FORT DE VAUX IS CAPTURED BY GERMANS

German Troops Launch Terrific Assault Against French Center

TWO VERDUN FORTS IN GERMAN HANDS

Two Other French Forts Next In Line South Reported Badly Damaged

London, March 9.—Breaking out in a sudden smash against the French center, German troops have captured Fort DeVaux, five miles northeast of Verdun, the village of Vaux and adjoining positions, according to official Berlin dispatches this afternoon.

The Berlin official statement also reported important gains in a renewal of the strong drive on the west bank of the Meuse.

The French have been cleared from Corbeaux woods, the German war office announced, the German gain imperiling the strongly fortified French positions of Goose Hill, northwest of the citadel.

Two of the Verdun forts, protecting the city from the east are now in German hands, according to Berlin reports.

Brandenbergers stormed and captured Fort Douaumont several days ago. Posen reservists, it was officially announced in Berlin, drove the French from the armored fort of DeVaux, two miles southeast of Douaumont, in a fierce battle last night.

Two other French forts next in line south of Fort De Vaux are reported already badly damaged by heavy German howitzers. The capture of De Vaux places the French at Fort De Tavannes, two miles to the southwest, in a dangerous position.

The German gains announced in Berlin today are the most important won by the crown prince since the early days of the assault against the fortress. The Berlin reports, however, are not confirmed in dispatches from the Paris war office. For several days, however, French official statements have been 12 hours behind the German war office in reporting on events around Verdun.

Hearing Set For Saturday

Frank Conrad and his wife, Elsie Conrad, will probably be given a hearing before Judge Ashman in juvenile court Saturday on charges of acting in a way tending to cause the delinquency of Esther Marie Huff, a minor.

They were before Judge Ashman Thursday afternoon but did not enter pleas to the charges.

Abe Martin

Nothin' 'll ever replace horse radish. "I'd move t' town before I'd fight for any country," said Tipton Bud t'day.

School Is Closed Following Trouble

As a result of the trouble in the Trio school over the alleged cruelty of the teacher Miss Cleo Hammersley, the students are enjoying a vacation. Fourteen pupils are enrolled in the school. Twelve of these have been withdrawn from school by their parents, it is said.

Miss Hammersley was called before the schoolboard earlier in the week to answer to a charge of too severe punishment inflicted on two of her schoolars. The board decided to transfer Miss Hammersley to another district but as yet this has not been done.

Debating Society Formed At Central High School

At a meeting last night in the auditorium of the Central high school under the direction of Professor George H. Bost, head of the English department, a debating and musical society was organized among the boys of the high school.

The society is open to all boys of the school and its purpose is to stimulate an interest in public speaking, national questions and promote a broader field of efforts among the students.

Twenty-three boys were present last night and assisted in the rendition of the program. Perhaps the most interesting feature of this was a debate on the question "Resolved, That: President Wilson has handled the submarine question in the best possible manner." The affirmative, upheld by Harry Robson and Charles St. Clair won out by a 2 to 1 vote over the negative which was supported by Paul Jones and Clyde Atkinson.

The society organized as follows:

President, George Gosser.
Vice president, Arthur Brunskill.
Secretary, Clyde Atkinson.
Treasurer, Paul Preston.
Master of Progams, Harry Robson.

No name fo the society has yet been chosen altho many have been suggested. A name will be selected by popular vote at the next meeting on Thursday night.

Sen. Vorhies On Trial At Cambridge

Cambridge, O., March 9—That neither the prosecution nor defense intends to overlook a point in the trial of the State of Ohio vs. Dr. E. E. Vorhies, state senator, which started in common pleas court Thursday morning, and may continue for several days, early became evident by the care used in examining the prospective jurors. The examination for the state was conducted by Prosecutor Moore, while Attorney Scott conducted the examination for the defense.

The prediction that the case would attract a very large crowd proved correct. Even before court opened standing room was at a premium and as the examination progressed more men and women squeezed their way into the already overcrowded court room.

Senator Vorhies is charged with having performed a criminal operation upon Wilma Lanning, of this city.

Harry Platt Recovering

Frank Karr, of this city, returned home Thursday from the bedside of his brother-in-law, Harry Platt, who fell at Cadiz Wednesday morning and was rendered unconscious for some time. Mr. Karr reports that the injuries were not permanent and that Platt is well on the way to recovery. He expects to return to his home in Steubenville about the first of the coming week. Miss Nelle Platt, of West Lafayette, left for Cadiz Thursday and will spend the remainder of the week with her brother.

Miller Is Released

Jerry Miller furnished bond Thursday and was released from the county jail where he had been held since Tuesday night on a peace warrant. He had asked to be bound over to the grand jury but was unable to furnish bond.

IS IMPROVING.

J. W. Kinner, an aged resident of West Lafayette, is slowly improving from a rather serious illness incident to advanced age.

Says Hubby Is Too Good

Cincinnati, Ohio, March 9.—A 17-year-old wife yesterday told officials of the domestic relations court that she is separated from her young husband for no other reason than that he is too good to her. Under a ruling of the court which prohibits the publishing the names of the juveniles, the identity of the principals were not made public.

"He is too nice," said the wife. "I know he is a model husband. He does not smoke, chew or drink and is always home at night. He just treats me beautifully. I can say anything I want to him, but no matter how nasty and mean it is, he will smile at me and kiss me. I just can't stand it.

"If he would only threaten to leave or even offer to abuse me, I would think more of him."

The husband was advised by Miss McChristy to bully his wife a little and the trouble would be over. Court officials will seek to bring about a reconciliation.

Judge Hunt To Represent The Chamber

Judge C. B. Hunt has been selected to present the attitude of the Chamber of Commerce toward the county farm agent proposition to the assembled grangers at the meeting of the delegations from the several granges of the county in the Chamber of Commerce rooms Saturday. Mr. Wheeler and Mr. Bush, of the Ohio State University, will also be present and outline the method of securing an agent.

England Denies German Charges

Washington, March 9.—Challenging every substantial charge against Great Britain contained in the German memorandum submitted yesterday to Secretary Lansing by County von Bernstorff, the British embassy today issued a statement intended to show that while Germany contends her submarine warfare is in retaliation for British violations of international law many of the German acts were committed before the British had issued the orders in council or committed any other acts for which the Germans complain.

WILSON WILL MAKE U-BOAT STAND CLEAR

To Announce Government's Position In Formal Statement To Public

STATE DEPARTMENT TO STUDY EVIDENCE

President Will Attempt To Answer German Propaganda—Remove Doubts

Washington, March 9—A statement making clear this government's position on the new international submarine issues—now so tangled that the average citizen has lost the thread—is to be given to the world.

It was learned today that the administration is preparing a formal pronouncement, to be issued soon and designed for consump-

(Continued On Page Six.)

Woman Must Leave County or Serve Time

Pauline Felix was sentenced to 20 days in the Canton work house by Judge Ashman in juvenile court when she was found guilty of the charge of acting in a manner tending to cause the delinquency of a minor. The sentence was suspended on condition that the woman leave the county at once and never return.

Charles Van Sickle, of Blue Row, who was arrested with the Felix woman, will probably be taken to the Canton work house today to commence a four months sentence for non-support.

Adamsville Man Called

A lingering illness from a complication of diseases caused the death of Oliver Vernon, aged 89, a life-long resident of Salem township, Muskingum county, and one of the most prominent farmers of the Adamsville vicinity, at the home of Henry Bowers, eight miles from this city on the Adamsville road, at 3 o'clock Wednesday afternoon. His condition had been critical for the past four days.

Mr. Vernon is survived by his widow and four children: Marshal, Charles, Clarence and Miss Stella Vernon of Salem township, and by two step-sons, Albert Smoot of Madison township, and Robert Scott.

The funeral will be conducted at the Bowers home at 10:30 o'clock Friday morning. Burial will be made in the Bowers cemetery.

Jones Child Is Claimed

Anna Gertrude, the six months' old daughter of Mr. and Mrs. John Jones of Conesville, died Thursday morning at six o'clock. Death was due to an attack of stomach trouble. In addition to its parents the infant is survived by five brothers and sisters: Margaret, Walter, Theresa, Audrey and Ambrose Jones. Short funeral services will be held Saturday morning at 9 o'clock from the residence, and interment will be made at South Lawn cemetery, Coshocton.

NewspaperARCHIVE®
NewspaperARCHIVE®

Today At The Movies

Mystic Today--Paramount Day

MACLYN ARBUCKLE in

'The Reform Candidate'

A Drama of Home and Politics.

PASTIME THE HOME OF A REAL PIPE ORGAN TODAY and TOMORROW **Clara Kimball Young**

The Most Beautiful and Famous Motion Picture Artist on Earth

in "CAMILLE"

CLARA KIMBALL YOUNG was great as Lola, greater as Trilby, and is greatest of all as CAMILLE.

Utahna Today and Tomorrow

At Once an Appeal and a Warning None Can Overlook

"PROTECT US"

In Six Reels.

SATURDAY—the Biggest Show in town, **Ruth Roland** in "THE RED CIRCLE." Also Essanay drama in three acts "THE HOUSE OF REVELATION."

Cinderella Today, a Fox Production

VIVIAN MARTEN in "MERELY MARY ANN"

THIS IS ISRAEL ZANGWILL'S MASTERPIECE.

SPECIAL NOTICE:—Mr. Robert Vogel will sing several selections.

COURT HOUSE NEWS.

Petition to sell real estate was filed in probate court Wednesday by S. R. McCormick et al vs. M. H. McCormick et al. Waiver of summons and consent to sell was also filed.

Will Admitted.

The will of the late Martin Wolford was admitted to probate Wednesday.

Inventory Filed.

Inventory and appraisement in the estate of Mary A. Hamilton, deceased, was filed in probate court Wednesday. The estate is appraised at $4514.00. The appraisers are M. A. McConnell, Roe Overholt and R. H. Mills.

Marriage Permit.

Virgil E. Grant, farmer, Lafayette township; Miss Clara E. Berkshire, daughter of Milton Berkshire, Coshocton. Rev. Twining named to officiate.

SOCIETY

Miss Tracewell Entertains.

An informal program of music and dancing was enjoyed by the members of the C. A. B. club and their friends Wednesday evening at the home of Miss Anita Tracewell on South Third street. These were present: Misses Thelma Ward, Oneita Barnes, Virginia Merrell, Charlotte Neutse, Genevieve Kerlin, Verna Berry and Mary Owens; Wallace Jackson, Thomas Humrickhouse, George Gosser, Alan Pope, Merrell Sondles, William Owens, Thomas Williams, Richard Branfield, Miles Day and William Shepler.

CARD OF THANKS.

We desire to express our most sincere thanks, to the many friends, the I. O. O. F. lodge, the Painters Union, Brotherhood class, Dr. Buxton, kind nurses, and others, who ministered so tenderly and lovingly; also, for the many expressions of sympathy in beautiful floral offerings and otherwise, in the sad accident, sickness and death of our beloved husband, son and brother, Geo. B. Irwin.

Wife, Mother and Sisters.

CATARRH IS CURABLE

1,000—SAY SO!

I Will Gladly Tell You How—FREE

HEALS DAY AND NIGHT

Don't let anybody tell you that Catarrh suffering is not curable. It can be cured—I know it—and I have proved it—and will prove it to YOU—FREE of cost—NOW. Never mind what you've tried, or how many times you have been disappointed. I tried and failed for years. Cured my own suffering—my friends—their friends. THOUSANDS have written words of praise for showing them how to rid themselves of Catarrh suffering—right in their own home—visiting or traveling.

There may be ten thousand wrong ways, but there is ONE RIGHT WAY. I want you to know it—AT ONCE—FREE.

Your hawking, spitting, sneezing, nose blowing, heart-burn, head-noises, cold-deafness, nausea, catarrhal dizziness or headaches vanish. Never mind how great or extravagant these premises may seem, it can be PROVEN it is true.

IT STOPPED MY SUFFERING—AND MY FRIENDS

You don't have to use salve, pastes, greases, jellies, lotions, ointments, sprays, atomizers, nebulizers, electricity, massage, vibration, surgery, things to smoke or burn and then inhale, plasters, masks, bandages; baths, injections, or anything of the kind.

Now that I am so willing to show you how to stop your Catarrh suffering, you certainly ought to write and let me aid you.

Nobody suffered more than I did. I was a social outcast—a miserable failure, and because I freed myself I want to free you. The truth is FREE. It is better by far than a gift of money to you. It means Health, Happiness, Freedom from Catarrh Suffering—that fearful demon of disease.

JUST RISK ONE PENNY

Surely, you will spend a penny for a postal to get this truth FREE. Just write and say, "Tell me how I can rid myself of Catarrh suffering, FREE." Address me RIGHT NOW:

SAM KATZ, Suite 1098
2009 Indiana Ave. Chicago, Ill.

Ladies' Aid Meeting.

The Ladies' Aid society of the Christian Union church will meet Thursday evening at the home of Mrs. W. Knoff of John street.

For Mrs. Whyde.

Mr. and Mrs. Edward Finnell have as their guests at their home on Vine street, Mr. and Mrs. F. C. Whyde (Ava, Asheraft) of Frazeysburg. Last year Mrs. Whyde was a teacher at South Lawn avenue school, and Wednesday evening Mrs. Finnell invited a number of her former pupils to spend the evening at her home. Those present were Misses Blanche Spring, Norman Duling, Charlotte Evans, Thelma Laflin, Ethel Askrens, Leone Moore, Carrie Kimberly and Doris Shaw, Ralph English, David Bassett, Thomas Schwartz, Warren Trottman, Forest Ross, and Robert Finnell.

BANQUET MARCH 13

Thru an error the I. O. O. F. banquet and degree work of the third rank was announced for Saturday when it should have been Monday, March 13. Attention is called to the error in an effort to correct any misunderstanding which may have arose.

Its a wise precaution to buy your PLANT LIME now, while the roads are in good condition for hauling. You will be sure of having it when you want it. Coshocton Lumber Co., Coshocton, Ohio.

BELL-ANS

Absolutely Removes Indigestion. One package proves it. 25c at all druggists.

City subscribers should insist on a receipt from the carrier.

This Store Stands For Truth In Advertising

Butterick Patterns Will Help You Most

Use them in connection with the elegant silks, chiffons, laces and suitings offered here and immediately note the difference in your style. They have that individuality of style in them that has made

'Butterick' America's Leading Style Authority Since 1868

Miss Reyenhard of the Butterick Publishing Co. will be with us for one week beginning Today. She has been authorized to offer an extra special inducement to the "Delineator" including the "Butterick Dressmaker" that should not be overlooked by any woman who sews or would like to learn to do her own sewing.

"The Dressmaker" is one of the best books we have seen on the art of sewing and contains 138 pages together with illustrations showing every phase of dressmaking from the cutting to the finished garment. A treatise on sewing for the professional as well as the beginner, and this is your chance to own one together with the "Delineator" for a whole year for almost a song. Miss Reyenhard will be glad to answer any question you wish to ask about **BUTTERICK PATTERNS**—Sold exclusively in Coshocton by

THE McKEOWN-SETTLE COMPANY

The Store Where Everybody Shops

OUR GROWTH

Has Been Steady Since The Organization Of Our Company For The Reasons

1. We are conservative in making mortgage loans,
2. And hence we afford safety to our depositors.
3. We are prompt in sending out the interest checks, and this
4. Pleases our depositors.
5. We pay five per cent on time deposits. Assetts $10,100,000.
6. The Buckeye State Building and Loan Company, Rankin Building, 22 West Gay street, Columbus, Ohio.

NEWSY LETTERS

KEENE.

Harry Porter returned home Monday from the Elliott Business school.

Mr. and Mrs. E. M. Hamilton spent Tuesday in Coshocton.

Mr. and Mrs. B. H. Jones and family, of Coshocton, spent Tuesday at Edward Dawson's.

Anderson Miller and family and Augustus Norman and family spent Wednesday with Mr. and Mrs. Carl Miller.

Mr. and Mrs. J. N. Wolfe entertained their friends at supper Wednesday evening. Games and music made the evening pass pleasantly. Those enjoying their hospitality were: Mr. and Mrs. Seldon McCormick, Mr. and Mrs. Melville McCormick, Mr. and Mrs. W. E. Foster, Mr. and Mrs. J. J. Scheetz, Mr. and Mrs. S. T. Elliott, Mr. and Mrs. E. E. Clark, Mr. and Mrs. E. D. Porter, Mr. and Mrs. Erastus Boyd, Mr. and Mrs. E. M. Hamilton, Mr. and Mrs. Edward Overholt, Mr. and Mrs. Cliff Boyd, Mrs. Mary Richie, Miss Reta Mizer, Leila Hamilton, Messrs. John Mizer, Porter Richie and Theodore Foster.

Mr. and Mrs. J. U. Landis took supper at the home of Melville McCormick Wednesday evening.

Miss Hazel Clark visited from Wednesday until Saturday with Miss Ruth Leopold, of Loudonville.

Mrs. B. S. Jones visited Mrs. Mary Richie, Thursday.

James Reddick visited Sunday at Henry Johnson's.

Born to Mr. and Mrs. John Hawk an eight pound girl Thursday.

Miss Ethel Miller, of W. L. C., spent the week-end with her parents.

George Wilson spent Saturday night with his daughter, Mrs. Cort Lint.

Mrs. S. T. Elliott spent Sunday afternoon at E. D. Porter's.

spent Sunday with Mr. and Mrs. E. D. Porter.

Mr. and Mrs. Earl Shannon and children were Sunday guests of Mr. and Mrs. John Adams.

Mr. and Mrs. Clyde Markley, Mrs. Grace Beall and son Kenneth, Miss Nellie Reed and Rufus Reed, of Coshocton, motored to Keene Sunday afternoon in the latter's car and visited Dr. and Mrs. W. A. McMichael.

Mr. Smith is moving his family from the Edward Endsley farm to the Mrs. Margaret Ling farm.

Ammon Mobley pleaded guilty to a charge of intoxication when he faced the mayor Wednesday morning. He was assessed the usual amount.

How to Cure Colds.

Avoid Exposure and Drafts. Eat Right. Take Dr. King's New Discovery.

Your Cough and Cold begin to get better as soon as you take Dr. King's New Discovery. It is prepared from Pine Tar, healing balsams and mild laxatives. Dr. King's New Discovery kills and expels the cold germs, soothes the irritated throat and allays inflammation. It heals the mucous membrane. Search as you will, you cannot find a better cough and cold remedy than Dr. King's New Discovery. Its use over 45 years is a guarantee of satisfaction.

"From exposure I had a cough and cold combined that nearly put a finish to me. While looking for something to ease the irritation that bothered my throat and lungs, a friend advised "Dr. King's New Discovery." I bought a bottle, the first dose helped and before the first bottle was used my cold was well."—*G. R. Spaven, Smithdale, Ark.* At all druggists.

Greater--Better Values Than Ever At Golden's This Spring

Each day sees a nearer approach to completeness of our Spring stocks. Indeed this Spring Season more than ever before, will this store establish itself more firmly in minds and favor of Coshocton public as "The Progressive Store" in store appearance and merchandise carried.

Always watch our windows for better values and the latest fashions.

Come in today or any day for the following values

The best Spring Suits money can buy, at	$15	The greatest values in Silk Dresses, for	$10
The greatest Waist values at	$1.98	See the New Dresses in in Silk Poplins, etc., at	$4.98
All Wool Dress Skirts at	$1.98	A complete line of Children's Dresses, at	48c UP
New Spring Top Coats at	$4.98	Our first showing of New Dress Skirts, at	$4.98
New White Chinchilla Coats at	$10	See the New Spring Suits at	$9.95

Come in and see the great values displayed on our Bargain Tables

GREAT VALUES IN WAISTS AT 79c

GOLDEN'S "The Womens Store"

Utahna Today and Tomorrow

Special Matinee **'PROTECT US'**

Why Girls Go Astray and How You Can Save Them

THE LIVES OF FOUR GIRLS

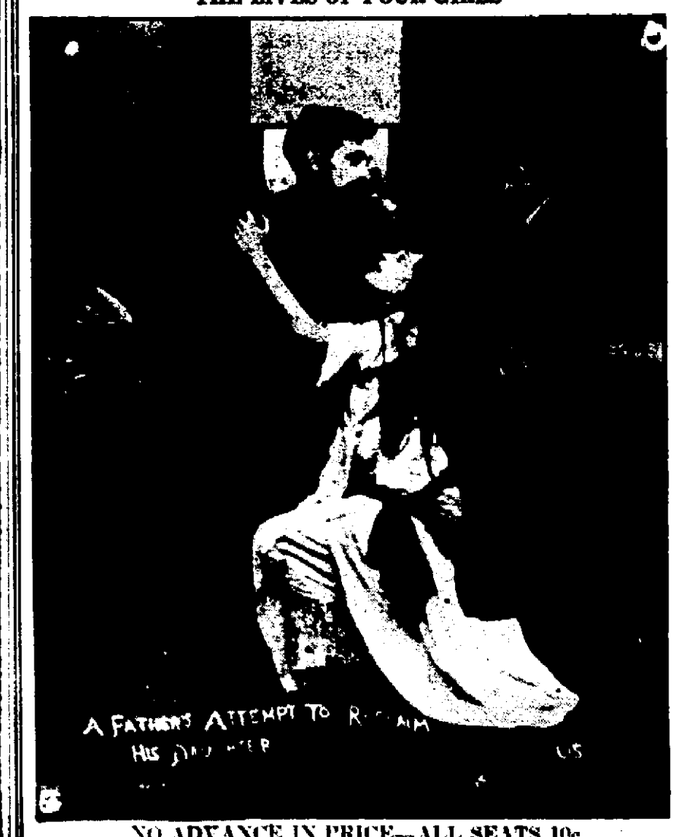

NO ADVANCE IN PRICE—ALL SEATS 10c

CONCERT

Tonight At 7.30 O'clock

U. B. Church, Park Avenue

AUSPICES BOYS BIBLE CLASS

Proceeds will go to New Church Building Fund

Adults 20c Children 10c

NEWSPAPER ARCHIVE® NEWSPAPER ARCHIVE®

Has Faith In Remedy

Mrs. H. S. Carlson of Wakefield, Nebr., testifies to the relief she experienced from the use of FRUITOLA and TRAXO:

"I used Fruitola and Traxo with very good results, having passed almost a cupful of gall-stones with the first bottle. My skin is clear now, and I have a good appetite. I have lots of faith in Fruitola and Traxo"

Fruitola is a powerful lubricant for the intestinal organs, softening the hardened particles that cause so much suffering and expelling the congested waste in an easy, natural manner. A single dose is usually sufficient to clearly indicate its efficacy. Traxo is a splendid tonic-alterative that acts on the liver and kidneys, stimulates the flow of gastric juice, to aid digestion and removes bile from the general circulation.

For the convenience of the public, arrangements have been made to supply Fruitola and Traxo through representative druggists. In Coshocton they can be obtained at Wimmer-Arnold, No. 2 Forbes Block.

SOCIETY NEWS
That Will be of Interest to Women

Sawvel-Day Nuptials At Episcopal Church

At four thirty Thursday afternoon Miss Geraldine Day and Frank Sawvel were quietly married at Trinity Episcopal church in the presence of Mrs. S M. Sawvel, mother of the bridegroom and W. N. Day, the bride's father. The wedding had been announced for Saturday, March 11, but Mr. Sawvel and his bride decided late Thursday to change the date, and owing to the hour, the marriage permit was obtained only after much difficulty. The ceremony was performed by Rev. Victor A. Smith, rector of Trinity church. Immediately following the marriage service Mr. and Mrs. Sawvel left for Columbus, where they will be entertained by Miss Audrey McCloud, of East Broad street.

The bride is an exceptionally charming girl, and is a great favorite in Coshocton society. She attended the local high school, later went to Ward-Belmont College at Nashville, Tenn., where she was a member of Theta Kappa Delta sorority. The following year she attended Brunot Hall at Spokane, Wash. Mr. Sawvel attended Coshocton High school and graduated in the short agricultural course from Ohio State University. He is a member of the local chapter of Phi Sigma Chi, and was affiliated with Beta Theta Pi at Ohio State. After a short honey moon Mr. and Mrs. Sawvel will reside on a farm near Isleta.

Dinner Guests.

Mr. and Mrs. James Crawford had as their guests at dinner Wednesday at their home on South Tenth street, Mrs. Howard McCain, who leaves son for her new home in Detroit, and Mr. and Mrs. Cash Stanford

Rutledge-Hooker Nuptials.

Rev. Roy Farmer, of West Lafayette, officiated at the wedding of Miss Frances Rutledge, daughter of Mrs J. N. Rutledge, and C. M. Hooker, son of Mr. and Mrs. John Hooker, which was solemnized at 2 o'clock Thursday at Grace M. E. parsonage. The bride wore a wedding dress of white crepe de chine Both young people live on R F. D. 7, and after a short honeymoon, to be spent in Columbus, will make their home with the bride's mother. Mr. and Mrs. Harry Kaser of Warsaw, and Miss Hulda Hooker, of Coshocton, attended the marriage ceremony.

Golden Treasure Meetnig.

Quotations from favorite authors were given in response to roll call at the meeting of the Golden Treasure club Thursday afternoon at the home of Mrs. John House on Vine street. Mrs. Howard Crown read a paper on "The Conserving Mother," and Mrs. Fletcher Chadwick's subject was "Fresh Air in the Home." Misses Sarah Clark, Pauline House and Claudie Bassett, assisted the hostess in serving refreshments.

In Conesville.

Mrs. Gil Yeager and son, Russell, of Carnegie, Pa., and Mrs. Perry Tumblin and two daughters, Wilma and Faye, were entertained Thursday by Mrs. J. H. Bryant at her home in Conesville.

Leaver For South.

Mrs. W. H. Robinson, of Chestnut street, will leave Saturday for Marion, North Carolina, where she will visit at the home of her daughter, Mrs. J. F. Sprague.

K. S. P. Meeting.

Friday evening the Kappa Sigma Pi class of Grace M. E. church, taught by Lee Davis, wil lmeet at the home of Ray Powelson on North Eighth street.

Surprise Party.

Mrs. Jennie Weitz, who has been spending the past eight months with her parents, Mr. and Mrs. Louis Barrick, of Bakersville, has returned to her home in this city. Wednesday night a pleasant surprise in her honor was given at Bakersville. Among those who gathered at that occension were: Mr. and Mrs. Charles Neiss and children, Mr. and Mrs. Clem Mizer, and children, Mrs. Margaret Evans, Mrs. Andrew Steffon, Mrs. Orbe draher, Mrs. Grace Bixler, Misses Katie Neiss and Katherine Martin. Lunch from the baskets brot by the self-invited guests were enjoyed.

Home Guards To Meet.

The Home Guards of Grace M. E. church will meet Saturday afternoon at 2 o'clock at the home of Miss Leavengood, 1030 Orange street.

Rev. Irwin Officiated.

Miss Lola Shroder, of Cavallo, and John G. Rice, of Danville, were married at 11:30 Thursday by Rev. Irwin at his home on Orchard street There were no attendants. Mr. and Mrs. Rice will make their home in Danville, where the bridegroom is engaged in the lumber business.

Called To Buffalo.

Mrs. H. J. Harris, of Lee avenue, was called to Buffalo Wednesday by the serious illness of her mother.

Class Social Postponed.

The social which members of G. J. McKee's class of the M E Sunday school were to have given Friday evening at the home of Miss Anna Markley, of Orange street, has been postponed until Tuesday evening, March 14.

M. P. Class Meets.

Class No. 5 of the M. P church, taught by Mrs. John House, will meet aturday afternoon at two o'clock at the home of Miss Frances McGiffen, of South Ninth street.

Honor Two Brides.

Thursday at noon Mrs. A. T. Richereek entertained with a dinner party complimenting Mrs Claude Merrell and Mrs. Orva Ray, two recent brides. Mrs. Merrell leaves soon to join her husband at Erie, Ohio, and Mrs. Ray will live at Dennison. Guests at the dinner were Mrs. Wm. Davis, Mrs. H. E. Cooksey, Mrs. Frank Shaw, Mrs. Fred Strauss, Mrs. Frank Strauss and son Ernest, Mrs. J. W. Parks, Mrs. Elizabeth Gartside, Mrs. Inez Richereek and Albert Dickerson.

From Zanesville.

Miss Nelle Davis, of Zanesville, is a guest at the home of Miss Dorothy Davis of Locust street.

Entertain Sewing Club.

Miss Blanch Asher entertained the B. B. sewing club Thursday afternoon at her home on Bacon Run Two new members, Misses Stella and Nora Stockum were present, in addition to the other members of the club. At four o'clock the hostess served refreshments. The afternoon was a most enjoyable one. Mrs. C. J. Breksford will be hostess at the next meeting.

Mr. and Mrs. Finlay Entertained.

At their home on route 1, Mr. and Mrs. T. K. Finlay entertained the following guests Wednesday evening: Mr. and Mrs Erastus Boyd, Mr. and Mrs. Ed. Porter, Mr. and Mrs. John Karr, Mr. and Mrs. E. E. Clark, Mr and Mrs. George Whittemore, Mr. and Mrs. E. M. Hamilton and Miss Celia Hamilton.

Women Once Invalids

Now in Good Health Through Use of Lydia E. Pinkham's Vegetable Compound. Say it is Household Necessity. Doctor Called it a Miracle.

All women ought to know the wonderful effects of taking Lydia E. Pinkham's Vegetable Compound even on those who seem hopelessly ill. Here are three actual cases:

Harrisburg, Penn.—"When I was single I suffered a great deal from female weakness because my work compelled me to stand all day. I took Lydia E. Pinkham's Vegetable Compound for that and was made stronger by its use. After I was married I took the Compound again for a female trouble and after three months I passed what the doctor called a growth. He said it was a miracle that it came away as one generally goes under the knife to have them removed. I never want to be without your Compound in the house."—Mrs. Frank Knobl, 1642 Fulton St., Harrisburg, Penn.

Hardly Able to Move.

Albert Lea, Minn.—"For about a year I had sharp pains across my back and hips and was hardly able to move around the house. My head would ache and I was dizzy and had no appetite. After taking Lydia E. Pinkham's Vegetable Compound and Liver Pills, I am feeling stronger than for years. I have a little boy eight months old and am doing my work all alone. I would not be without your remedies in the house as there are none like them."—Mrs. F. E. Yost, 611 Water St., Albert Lea, Minn.

Three Doctors Gave Her Up.

Pittsburg, Penn.—"Your medicine has helped me wonderfully. When I was a girl 18 years old I was always sickly and delicate and suffered from irregularities. Three doctors gave me up and said I would go into consumption. I took Lydia E. Pinkham's Vegetable Compound and with the third bottle began to feel better. I soon became regular and I got strong and shortly after I was married. Now I have two nice stout healthy children and am able to work hard every day."—Mrs. Clementina Dubbiko, 34 Gardner St., Troy Hill, Pittsburg, Penn.

All women are invited to write to the Lydia E. Pinkham Medicine Co., Lynn, Mass., for special advice,—it will be confidential.

Pure Blood Brings Beauty

Pimples, Blackheads, Boils and Poor Complexion Vanish by Using Stuart's Calcium Wafers.

Trial Package Mailed Free

All your dreams of a beautiful, clear complexion can be made to come true. It makes no difference how spotted and disfigured your face may be with pimples, blackheads, eczema or liver-spots, you may reclaim your heritage of

You'll Dance With Joy to See How Easy and Quick Stuart's Calcium Wafers Clear Your Skin.

good looks. There are thousands of people today whose fresh, clear faces are a living proof that Stuart's Calcium Wafers do cure pimples and cure them to stay, in only a few days.

Stuart's Calcium Wafers cure pimples and similar eruptions by thoroughly cleansing the blood of all impurities. With a pure blood supply, it is simply impossible for a pimple to remain on your face. And the invigorated blood will replace your dead, sallow skin with the glowing colors of a perfect complexion.

Your self-respect demands that you avail yourself of this remedy that thousands have proved before you. Get a 50c box of Stuart's Calcium Wafers of your druggist today. Make your dream of beauty come true. Also mail coupon today for free trial package.

FREE TRIAL COUPON.

F. A. Stewart Co., 302 Stuart Bldg., Marshall, Mich.: Send me at once, by return mail, a free trial package of Stuart's Calcium Wafers.

Name .....

Street .....

City ..... State .....

NELLIE

Miss Louella Cullison, who spent a couple of weeks at Columbus, has returned to her home near Mohawk.

Born to Mr. and Mrs. Austin Richards, of near New Guilford, a ten pound boy Sunday.

Protracted meeting is still in progress at Nellie.

Mrs. Perry Crowther is on the sick list at this writing

Oda Barrett, of New Guilford, purchased a fine draft horse from John Waters of Warsaw, last Saturday.

Mr. and Mrs. Cal Cullison spent Monday in West Bedford on business.

Protracted meeting is still in progress at the Mohawk M. E. church.

Several from this route attended the wedding dinner at the home of Mr. and Mrs. Lee Farmer in honor of their daughter, Pearl last Wednesday.

George Steffee, of West Bedford, purchased a fine road horse from Leo Hoffstatter last Monday.

Everett Brightwell spent Monday evening in Mohawk village.

Miss Wilda Cullison and Miss Louella Cullison attended church at Wilson chapel last Sunday.

Born to Mr. and Mrs. Frank Butler, a baby boy last week.

Harold Crew called at the home of H. H. Crowther, Sunday

Mr. and Mrs. Clyde Hoffstaater and children, George Foster, visited at the home of Mr. and Mrs. George Hoffstatter last Sunday

Mr. and Mrs. Walter Foster spent Sunday at the home of his mother, Mrs. James Foster of Nellie.

There are almost inexhaustible deposits of asphalt in the Philippines, which will now be worked for the Eastern market by an island company. Trinidad and Northern South America are the main sources of present asphalt supply.

Women In The News

Quebec, P. Q., March 9.—The fight wages by Canadian women during the past few years to remove the barriers which prevent the practice of law by women in the Province of Quebec has been given a severe setback in the Legislative Assembly By a vote of seven to two, the members of the Legislation Committee, which is itself made up of lawyers, repeated the measure which would admit women to legal practice. The two members who stood by the women are Col Armand Lavergne, the brilliant orator and lawyer, and Lucien Cannon, who launched the debate in the Assembly. One of the most interesting speakers in behalf of the measure was Dr. Ritchie of England. She propounded the question, "Have men the moral right to refuse progress to a woman qualifies herself in an honorable calling?" She declared that women have been forced to enter the struggle with men for their living. The aspiring women lawyers are not giving up the fight, and they declare the present decision only delays the day when women can practice law in Quebec.

Washington, March 9.—Mrs Ellen Spencer Mussey, founder and honorary dean of the Washington College of Law, where young women lawyers are being trained, reports that endowment fund which women lawyers are raising for the dean's chair at the institution is steadily growing Virginia and Maryland women are among the heavy contributors. There is also a melting pot, into which jewelry is being contributed for the girl lawyers

Paterson, N. J., March 9.—Miss Barbara Bourhill, 21 years old, a silk weaver who went into the mills at the age of fifteen, has been chosen from thirty contestants as soloist at the musical festival to be held here in April. The mill girl has been studying music only two years. She is the oldest of six children, and her girlhood was spent in the mills, aiding her parents to keep the family in thrifty circumstances. The mill-girl songbird has developed into a local celebrity.

St. Louis, March 9.—That criminals can be cured by cooking is the belief of Mrs. Henry W. Rontschler, who recently expounded her views before the Belleville Domestic Science club She says that want and hunger produce more criminals than any other factor, that the best way to alleviate this distress is by teaching every girl how to cook. Her theory that most crimes are caused by empty stomachs and stomachs upset by poorly cooked food has created extensive comment, and it has many champions among prison reformers

Toledo, O, March 9.—A fragile woman of scarcely a hundred pounds is completing her plans for the exploration of the depths of the Great Lakes. She will search for sunken treasures in a newly-devised diving bell. This daring woman is Mrs. Margaret C. Goodman of Toledo, formerly a Detroit clubwoman and writer. According to her plans the Great Lakes exploration will be only the beginning, for she and her partners have data on the location of sunken treasures in the Atlantic Ocean, which will be sought for The new diving armor which this woman will wear is expected to allow her to go down 400 feet below the surface She is going to demonstrate that she can stay under the water for four hours at a time. Some of the treasures which she will seek are the big cargoes of copper that have been sunk in the Great Lakes.

Norfolk, Va, March 9.—After spending a month in the leper colony on Culion Island in the Philippines, Miss Clara L. Everhart, a society girl of this city, is back home busily engaged in completing plans for aiding the lepers to secure some enjoyment in their lives of misery. She is interesting her friends in raising a fund which will furnish the means of benefitting the 3,000 lepers on the island. Miss Everhart was in the Philippines on a visit, and while touring visited the colony. The sanitation, the food and the comforts are meagre, and altho many of the lepers can read, there is nothing there for them to read. To better their conditions, provide a few delicacies and supply reading matter is the main idea of her voluntary campaign.

So it will not be darkened in event of damage below decks, a steamship recently built in England was provided with an auxiliary lighting plant mounted on the bridge deck and operated by a gasoline engine.

After Grip—Winter Colds—Bad Blood

You are pale, thin, weak—with little vitality. Your liver is sluggish and the bad blood causes your stomach muscles to lose their elasticity and become flabby and weak—then indigestion.

Doctor Pierce's Golden Medical Discovery, purely vegetable and free from alcohol or narcotics, is the great and powerful blood purifier of to-day. Extracted from American forest herbs and roots. Contains no alcohol. Ingredients printed on wrapper.

Take it as directed and it will search out impure and poisonous matter throughout the system and eliminate it through the natural channels.

NATURE POINTS THE WAY.

Columbus, Ohio.—"I had an obstinate cough which I was unable to get rid of. I tried several remedies which did little good. Then I began taking Doctor Pierce's Golden Medical Discovery; it helped me at once, and by continuing its use for a few weeks the cough left me entirely. I have had no return since, except slight colds. I kept 'Golden Medical Discovery' in the house all the time as a family remedy."—Mr. Gus. Rambacher, Southern Hotel, Columbus, Ohio.

Store News
Of Interest To Women

The Dressmaker's Choice

McCall's April Patterns and Magazines are now in stock. Come in and look them over. Our pattern stock is now conveniently arranged in new cabinets. Special tables for looking over the styles and you are always welcome.

New Children's and Infant's Dept.

is being favorably commented by the many who have visited this section during this week—of special mention is its completeness and such exclusive merchandise. It will repay you to visit here during the remaining two days of Baby Week, while our displays are arranged special for this week.

New Spring Suits and Coats

Our cabinets are now filled with the season's best in vogue. Our famous lines are prettier than ever and one will consider time well spent after a visit here. In SUITS we are showing the most stylish models in Taffeta, Gros-de-Londres, Silk Poplins, Wool Poplins, Gabardines, Serges and Black and White Checks. Our coat stock takes in a wide range of models and materials. We assure it is a pleasure to show such a beautiful array of Spring merchandise as is now ready for inspection.

New Spring Silk Dresses

A description of these surely would be lacking as to the beauty of the many models now in stock. Ask to see them and again you will be convinced that this store is certainly **COSHOCTON'S LEADING RETAILERS.**

New Spring Waists

This section truly deserves your special attention. Our buyers while in New York selected waists (which are now in stock) for those who want the "High Art" in quality and making. To say they are beautiful would mildly express these waist "Genis."

For these the prices have been marked very close, ranging from ..... **$5.75 to $15.00**

A Special Purchase

in Striped Wash Silk Waists and excellent quality and a wide range of patterns are now selling at **$2.50**

Yellow, Pink and White Waists

in Crepe-de-Chine and Wash Silks, specially priced at ... **$2.50**

Eight New Patterns

in White Wash Waists just in today; unmatchable values at **$1.00**

New Gossard Corsets

Spring models are now in stock. Come in and be properly fitted by our experienced corsetiere.

New Kabo Corsets

also are now ready to be modeled. Ask to see the new Athletic Model.

New Taffeta Silk Petticoats

in all new shades. By special contract we are able to give you this excellent quality of taffeta at **$3.00**

Spring Middy Blouses

Many new novelties are now selling at **$1.00**

VISIT THIS STORE OF NEW THINGS

The Monroe Steele Co.

Coshocton's Leaidng Retailers

NEWSPAPER ARCHIVE® NEWSPAPER ARCHIVE®

Back Again in 1915

ARNETT ROSE
ALGER, OHIO

DEWEY HANES
ARCANUM, OHIO

CORN CHAMPIONS

Arnett Rose, Alger, Ohio
Boys' Ohio Champion
153.9 bushels per acre.
Used Swift's Fertilizer

Roy Friedersdorf, Elizabethtown, Ind.
Boys' Ind. Champion.
128.8 bushels per acre.
Used Swift's Fertilizer

Norris McHenry, Elizabethtown, Ind.
Men's Ind. Champion
112.1 bushels per acre.
Used Swift's Fertilizer

Harold Doster, Mayfield, Ohio
Cuyahoga County Champion
92.2 bushels per acre.
Used Swift's Fertilizer

Sherman Magaw, Edinburg, Ind.
Highest 10-ear Score
103.4 bushels per acre.
Used Swift's Fertilizer

G. W. Thompson, Letts, Ind.
2nd Prize Bartholomew County Contest
104.2 bushels per acre.
Used Swift's Fertilizer

1914

Get Posted on What Produces Champions and Farm Profits

Pointers From Hanes' Farm Results 1915

From regular corn field, acre yield - - **75.0 bu.**
No fertilizer used

From his brothers' Ohio Corn Contest Acre **123.0 bu.**
Used 500 lbs. Fertilizer (not Swift's) containing only Phosphoric Acid and Potash

From Dewey Hanes' Ohio Corn Contest Acre **153.7 bu.**
Used 500 lbs. Swift's Fertilizer containing Ammonia, Phosphoric Acid and Potash

The difference in the yield of the two boys was due entirely to the kind and brand of fertilizer used. Stop buying phosphoric acid and potash and straight acid phosphate because they are cheap. Use a well-balanced fertilizer containing ammonia, phosphoric acid and potash and get maximum yields and profits.

Still More Proof

Norris McHenry, Indiana State Champion, 1914, had two 5-acre plots. Note the results:
One plot 112.1 bushels per acre. Used Swift's Fertilizer.
One plot 93.1 bushels per acre. Used fertilizer, but not Swift's.
The kind of fertilizer used is alone responsible for the difference in yields.

Further arguments are unnecessary.
Swift's Fertilizers are proved the best.
Swift's Fertilizers make the farmer the most net profit.

Order Swift's Fertilizer from your local dealer today. If unable to obtain it ask us for prices, terms and literature. We want live agents in unoccupied territory.

Swift & Company
Fertilizer Works
Society for Savings Bldg. Dept. F. Cleveland, Ohio

CORN CHAMPIONS

Dewey Hanes, Arcanum, Ohio
Boys' Ohio Champion
153.7 bushels per acre.
Used Swift's Fertilizer

Gordon Reap, Elizabethtown, Ind.
Bartholomew County Champion
105.7 bushels per acre.
Used Swift's Fertilizer

Harry Isaac, Sandusky, Ohio
Huron County Champion
126.0 bushels per acre
Used Swift's Fertilizer

Robert Wilson, Casner, Ill.
Macon County Champion
94.0 bushels per acre.
Used Swift's Fertilizer

Fred C. Karr, Coshocton, Ohio
Coshocton County Champion
94.0 bushels per acre.
Used Swift's Fertilizer

Chester Davis, Jonesboro, Indiana
Grant County Champion
81.0 bushels per acre.
Used Swift's Fertilizer

1915

MEX BANDITS

(Continued From Page 1.)

feet upon the country.

The senate particularly, which contains many vigorous critics of the administration's Mexican policy, has just settled down from the flurry over the Cusi massacre of several weeks ago.

At the White House the only word given out was that steps would be taken to punish the Villa bandits, but it was not indicated whether General Carranza would be called upon to do so or whether American troops will be sent over the line.

Led By Villa.

Columbus, N. M., March 9.—Five hundred Mexican bandits, believed to have been led by Francisco Villa, crossed the international border under cover of darkness early today and attacked this town, killing fifteen American men and women, including at least six United States soldiers.

When the bandits fled toward Mexico some hours later, they pursued by United States troops, who are said to have crossed the border.

A large number of Mexican dead were left lying in the streets of Columbus, and at the border the Mexicans were subjected to a flank attack by American troops and eighteen more of their number killed.

Several American citizens in Columbus declared they personally saw Villa.

Information that Francisco Villa and his chief lieutenant, Pablo Lopez, were in personal command of the raid, was given Colonel Slocum by a Mexican rancher, captured by the bandits last Sunday and who escaped during the fighting.

Ranchers Hung.

He told of the hanging of the American ranchers McKinney, Corbett and O'Neil and declared that a fourth American, whose name he did not know, had been hanged at the same time.

The Mexican informant said Villa attacked with from 800 to 1000 men and a machine gun platoon. They personally saw Villa directing his men and a portmanteau discoveryd by a trooper contained Villa's personal papers.

The attack was a surprise. Villa was supposed to have been forty-four miles away, having last night caused a telegram to be sent indicating his presence at a Nogales ranch.

The number of slain American soldiers was placed at six. Four men, citizens of Columbus, and two women are among the nine civilians slain.

Prior to the attack, the Villa bandits hanged three Americans whom they had held as prisoners for some days, according to information received here. Their bodies were burned, the report said.

Approach Thru Gully.

The Villa men were said to have been joined by Carranza soldiers after they crossed the border. A deep ditch parallels the United States army camp, the customs house and the railroad station. Thru this gully, the bandits were able to make a concealed approach.

After posting snipers at advantageous points the bandits set fire to buildings, including the depot and hotels. As people rushed from their homes they were shot down by the snipers.

Civilians armed themselves and together with United States soldiers, fought a battle of several hours with the bandits. Colonel Slocum's revolver was shot from his hands as he left his quarters. Some of the bandits by speaking English lured housefolk to the streets and then shot them.

From burning hotels and other structures persons who sought to escape were killed or wounded.

When dawn came the retreat of the Villa men was under way. Villa himself apparently had left earlier when the snipers were driven off.

NEW YORK RACKET STORE

BRIGHTEN UP THIS SPRING

With the Special Offer I am Making on Early Necessities

1-2 pt. Brazil Wood Finish or Varnish	20c
1 pt. Brazil Wood Finish or Varnish	40c
1 qt. Brazil Wood Finish or Varnish	60c
1-2 pt. Ready Mixed Paint	10c
1 pt. Ready Mixed Paint	20c
1 qt. Ready Mixed Paint	40c
1-2 gal. Ready Mixed Paint	70c
1 gal. Ready Mixed Paint	$1.35
10c Electric Wall Paper Cleaner, 4 cans	25c
25c Bottle Whiz Cedar Oil Polish	15c
50c Bottle Whiz Cedar Oil Polish	35c
Big Wonder Cedar Oil Mops	25c
Good, Four-Tie Carpet Brooms	35c
5c Best Cut Carpet Tacks, 2 boxes	5c
50c Brass King Wash Board	35c
8 cakes Best Lenox Soap	25c
$1.50 Best Wringer Mop Pails	$1.35
Best Fancy Table Oil Cloth, the yard	16c
Wood Frame Clothes Wringers	$2.19
Guaranteed Clothes Wringers	$3.25
Window Screen and Nettings, the yard	10c
Mercerized Marquisette, the yard	17c to 25c
Good Curtain Stretchers, stationary pin	$1.00
Good heavy Cotton Mops	25c to 40c

First class merchandise at money saving prices.

J. B. RENFREW
Two Doors East Commercial National Bank.

BAD STOMACH?

ONE DOSE OF MAYR'S Wonderful Remedy Should Convince You That Your Suffering Is Unnecessary.

A million people, many right in your own locality, have taken Mayr's Wonderful Remedy for Stomach, Liver and Intestinal Ailments, Dyspepsia, Pressure of Gas Around the Heart, Sour Stomach, Distress After Eating, Nervousness, Dizziness, Fainting Spells, Sick Headaches, Constipation, Torpid Liver, etc., and are praising it high to other sufferers. Get a bottle of your druggist today. This highly successful Remedy has been taken by people in all walks of life, among them Members of Congress, Justice of the Supreme Court, Educators, Lawyers, Merchants, Bankers, Doctors, Druggists, Nurses, Manufacturers, Editors, Ministers, Farmers, with lasting benefit and it should be equally more so in your case. Send for free valuable booklet on Stomach Ailments to Geo. H. Mayr, Mfg. Chemist, 149 So. Whiting Street, Chicago, Ill.

"For sale by druggists everywhere."

CANTATA AT THE CHURCH OF CHRIST

The cantata which is to be given Friday evening at the Church of Christ under the auspices of the Busy Bee class of the Sunday school, will be made up of the following songs and recitations:

Introduction, Piano solos by Miss Haight and Miss LeRetilley.

Band of Happy Days, by the chorus.

I Am a Happy New Year, Margaret Butler and chorus.

Recitation, Washington, Carl Wilhelm.

I Am St. Valentine, Alonzo Crowthers, Dan Cupid, and chorus.

Killarney, Ethel Stover and chorus of girls.

Glad Easter, Miss Foster and chorus of playmates.

April Fool doll, John Lyons and victims.

Memorial, Laura Carnes.

Flag Day doll, Chester Randles and eight girls.

I Am A Sweet Girl Graduate, Gladys Shrigley.

Liberty Bell, Fred Hedge and chorus.

Vacation Days Here, Vacation Day chorus.

Ding Dong Bell, School Day chorus.

Hallowe'en, Mysterious persons.

Recitation, Thanksgiving, Lottie Baker.

Merry Christmas is My Name, Beulah Coldwell and chorus.

Finale, Jack Lyons.

Goodby, chorus.

Miss LeRetilley will act as accompanist.

PROGRAM FOR GRANGE MEET

Friday evening, March 17, the following program will be given at the meeting of the New Moscow grange:

Song by the grange.

Recitation, Pearl Van Sickle.

Paper, "Choose Your Own Work," Verl Richcreek and Mark Smailes.

Violin solo, Henry Smailes.

Current events, Mrs. Verl Richcreek.

Music, Alpha and Leland Kimball.

Comic paper, Merrell Fortune.

Song, Mildred Smailes, Elma Markley and Mary Perkins.

Address, "Proper Pruning and Spraying of Fruit Trees," Geo. McCoy.

Debate; Affirmative, Russell Perkins and Orville Smailes. Negative, John Howell and Hugh R. Perkins.

Closing song by the grange.

MANY ATTEND BAND CONCERT

A splendid enthusiastic audience greeted the concert given by the Salvation Army band at the United Brethren church on Park avenue last night. The selections rendered by the band were especially pleasing and were highly appreciated.

The concert was given under the auspices of the Boys' Bible class which pledged $200 towards the erection of the new church edifice planned for the near future. The proceeds of the concert last night it was estimated would approximate $50.

THEATRES

VIOLA ALLEN SWEEPS PUBLIC OFF ITS FEET

Have you seen Viola Allen in "The White Sister." This is what everyone now is asking his neighbor.

When a play makes such a success that it is the first topic of conversation that enters the mind when two friends meet, you may know it has some genuine attraction, that it is irresistible.

Every once in a long time there is a play that not only succeeds in the ordinary way, but has some great fundamental human element that sweeps the public off its feet.

That is what "The White Sister," Essanay's six-act photoplay, written by F. Marion Crawford, has done. It is the talk of the hour. Critics who saw the play before its release predicted a wonderful run. It has surpassed all expectations. It is the rage; it is the fad of the day. "The White Sister" will be shown at the Mystic today and Saturday.

Best News for Men Today is

that we are ready to show New Spring Suits the equal of which you will not find in this city, at the same prices and carrying the same definite and unquibling GUARANTEE.

Are You ready to put us to the test

These superlatively fine Spring Suits from The House of Kuppenheimer and the Michaels, Stern & Co. will bear the closest inspection inside as well as outside. Skilled designers plan the styles and master tailors mould them into shapely lines that are there to stay. Better come in soon and see them.

$10.00
$12.50
$15.00
$18.00
$20.00
$22.50
$25.00

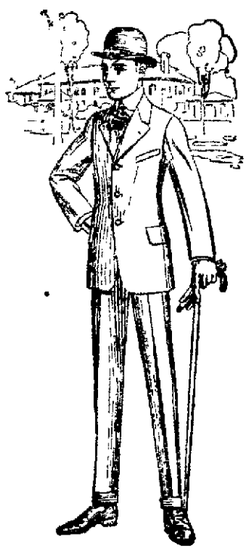

The Hack-Lorenz Co.
Where Quality Always Prevails

Vogel Sings at Cinderella

Cinderella theatre patrons were more than delighted by two solos given last night by Robert Vogel, well known local baritone. The first number was "I Hear You Calling Me" and this was followed by "A Dream."

Mr. Vogel possesses a remarkable voice and during the past few months his tones have shown remarkable development.

BANKRUPT SALE

Of the stock of The Mellage Boot And Shoe Shop, Of Xenia, Ohio

NOW GOING ON

Many wonderful shoe values left for you to choose from at

25c on the $1.00

These bargains won't last long, so you had better hurry along to

The Kumbak Shoe Store
424 Main Street Coshocton, Ohio

Today Is The LAST DAY To DISCOUNT Your GAS BILL

NEWSPAPER ARCHIVE®

Cold-in-head
Relieved in one minute. Money back if it fails. Get a 25c or 50c. tube of
KONDON'S CATARRHAL JELLY
Use it quick. For chronic nasal catarrh, dry catarrh, sore nose, coughs, sneezing, nose bleed, etc. Write for free sample. The first drop used will do good. Ask druggists.
Kondon Mfg. Co., Minneapolis, Minn.

SOCIETY

District 3 To Serve Luncheon.

District 3 of the First Baptist church will serve the noonday luncheon next Thursday in the church dining room.

Thank Offering Program.

The Woman's Missionary society of the Warsaw M. E. church announces the following program for the thank offering meeting, March 12:

Jubilee Hymn.
Devotionals, Mrs. J. C. Wright
Anthem, "The Gospel Harvest", Choir.
Reading, "Two Ways of Doing it", Lucile McNeal, Mrs. J. B. Clark.
Recitation, "Small Potatoes", Evelyn Beck
Solo, "I will Try", Wilma Willis.
"Paper, "Why Every Christian Woman should be a member of the Missionary society," Mrs. Glenn Darling.
Recitation, "A Song of Pennies," Harold Wright.
Jubilee Acrostic, Mrs. W. R. Willis.
Song, "Awake, Arise," Choir.
Story, "A chafing Dish Miracle," in two parts, Mrs. H. Burklew, Fern Mowery.
Duet, "Tell it out among the Nations," Consuelo Cochran, Esther Given.
Recitation, "A Busy Bee", Carleton Shaw.
Piano solo, Jesse Mowery.
Recitation, "My Becky's Bargain for the Heathen," Mrs. L. E. Coffman.
Solo, "Thy Will be Done" Mrs. J. A. Bonabarger.
Exercise, "The Girl who had no Time," Six Standard Bearers
Recitation, "The Snailsville Auxiliary," Sylvia Brillhart.
Duet, "The Whole Wide World for Jesus," Margaret Miller and Florence Clark.
"A story of Sacrifice," Mrs. Charles Brillhart.
Recitation, "What will You do," Gerald Foster.
Offering.
Song, Steady and True," Choir
Benediction, Rev. W. C. Miller.

"NOSTRIOLA" IS QUICK HELP FOR A CROUPY CHILD

Mother! Don't take chances. Get NOSTRIOLA for Colds and Croup.

The formula is plainly printed on each package, and this simple, sensible, harmless treatment gives instant relief and there is no waiting for results.

To cut phlegm, stop choking and coughing and open the air passages, have child swallow a little NOSTRIOLA at once; also apply to nostrils and rub on throat and chest, covering with a hot woolen cloth.

This will quickly soothe the inflamed parts, permitting restful sleep, and in the morning you will have a happy, playful child.

A small tube of NOSTRIOLA, which you can get at any drug store, will last for months, and you can't make a better investment.

"What Moore & Meade Say is So."

Moore & Meade Jewelers

From Pittsburg.

Mr. and Mrs. Samuel Irvine, of Pittsburg, will arrive Friday to spend the week-end with Cishieton relatives. Friday evening they will be entertained at dinner at the home of Mr and Mrs T. S. Humrickhouse. They will spend Sunday at the home of Mrs. C. E Anderson of South Fourth street, that day being the birthday anniversary of Mrs. Annie Irvine, Mr. Irvine's mother.

Showing Gage and Fisk Hats at the Bon Ton Millenry.

Return To Canada.

Mr. and Mrs. Robert S. Lyons, (Effie Johns), who have been visiting their parents, Mr. and Mrs. J. L. Lyons, of Coshocton R. F. D 4 and George Johns, of Newcomerstown R F D. 4, have gone to Sasketchewan, Canada, where they will make their future home. Mr. Lyons, together with John Shaw of Newcomerstown, has one extensive farming in Canada for the past two years. Mr. Shaw left Tuesday morning for Saskatchewan.

Sewing Clum Meets.

The M. G. R. sewing club held a delightful session Thursday afternoon with Mrs. Joseph Robson at her home on East Main street In serving a tempting lunch late in the afternoon the hostess was assisted by Mrs. C. C. Atkinson. The next meeting of the club will be held in two weeks at the home of Mrs. Charles Tish, of East Main street. Members of the club present Thursday were: Mrs. C. C. Atkinson, Mrs. James Felver, Mrs George Cooper, Mrs. John Lear, Mrs. William Binning, Mrs. William House and Mrs. Charles Tish. Mrs. Earl Croy, Mrs. Mary B. Shepler and Mrs. Thomas Young were guests.

W. M. S. Meets.

The Woman's Missionary society of the Pleasant Hill Baptist church met Thursday afternoon at the home of Mrs. Marion Reed. About 30 members were present. The opening song, "The Best Friend to Have is Jesus," was followed by devotionals in charge of Mrs. Irwin Foster. The following program was then rendered:

Song, "Come Ye That Love the Lord."
Reading of minutes and roll call
Reading, Mrs Howard Randles
Reading, Mrs Guy McCoy
Recitation, Miss Bernice McCoy.
Song, "Jesus Saves"
Reading, Mrs. Maude Goodin
Explanation of The King's Highway, Mrs. Prudence Darr.
Song, Mrs. Reed, Mrs Johnson, Mrs. Doodin.
Closing song, "All ta Christ I Owe."

Following the literary program and serving of refreshments, a business session ensued in which three new members were enrolled, bringing the total membership to 50. Officers for the ensuing year were elected as follows: President, Miss Gladys Kirker; vice president, Mrs. Maude Goodin, secretary and treasurer, Miss Bernice McCoy; assistant secretary, Mrs Velda Randles; flower committee, Misses Doris Besst, Bernice McCoy, and Mrs. Henry Grace.

For Pleurisy, Bronchitis And Sore Throat

Readers are advised not to dose the stomach. The best way to quickly overcome soreness in the throat or chest is to rub on true Mustarine, which all druggists keep on hand in the original yellow box for about 25 cents.

It is quickly and more efficient than any liniment. Rub it on at night and blessed relief comes by morning. True Mustarine is made by Begy Medicine Co., Rochester, N. Y. It stops Rheumatic pains and Neuralgia almost like magic. There's blessed relief in every rub. It stops pain and congestion. Wimmer-Arnold guarantees it.

HOW TO BE SLIM.

If you are too fat and want to reduce your weight 15 to 20 pounds, don't starve and weaken your system, or think you must always be laughed at on account of your fat, but go to Page & Lorenz or any good druggist, and get a box of Oil of Korein capsules, take one after each meal and one before retiring at night

Weigh yourself once a week and note what a pleasant and reliable method this is for removing superfluous fat from any part of the body.

It costs little, is absolutely harmless and a week's trial should convince anyone that it is unnecessary to be burdened with even a single pound of unsightly fat.

NOTICE—District one of Baptist church will sell doughnuts Saturday at church and Overholt & English Grocery Telephone orders. Bell 353, Citz. 138-B.

W. C. T. U. Meeting.

Memorial services for Mrs. Lillian Stevens, who succeeded Frances Willard as head of the W. C T. U., were held at the meeting of the local union Thursday afternoon at Mrs. W. W. Beehtol's home on Orchard street. The opening prayer was made by Mrs Dickey and the remainder of the meeting was in charge of Mrs. Frank Foster. A paper on the life of Mrs. Stevens was read by Mrs. Clarence Brown. At the close of the program the union decided to send for W C. T. U. literature to be placed in the library. The closing prayer was made by Mrs. Randles.

Showing Gage and Fisk hats, Bon Ton millinery.

Confidential Confabber Meet.

Friday evening Miss Myrtle Overholt wil lentertain the Confidential Confabbers at her home on South second street. Misses Lulu Layman and Inez will be guests, and the members are Mrs. Charles Lightell, Mrs. Frank McConnell, Mrs. Herbert Barcroft, Miss Laura Denzer, Elsie Chubb, Agnes Evans and Mary Lightell.

Men's Class Meets.

The Men's class of the Church of Christ held a social meeting Thursday evening at the church An interesting program was contributed by George Brushwood and Gary Ernest.

Busy Bee To Meet.

The Busy Bee of Grace church will meet Friday evening at 7:30 at the home Miss Dorothy Davis on Locust street. Miss Nellie Hill will lead the meeting. A paper will be read by Miss Minnie Almack on "First Glimpse of the Koreans" and Mrs Roy Biggs will have a paper on "Tests by Fire and Sword."

Showing Gage and Fisk hats, Bon Ton millinery.

Surprise Mr. and Mrs. Norris.

About 30 neighbors of Mr. and Mrs. R. W. Norris of route 3 surprised them at their home Thursday evening by gathering for social good time. The affair was a forewell party for Mr. and Mrs. Norris who will move late in March to the Chas. Boyd farm in Mill Creek, tp.

Cabinet Meeting Called.

A meeting of the cabinet of the intermediate league of Grace church is called for four o'clock Friday afternoon at the home of Miss Minnie Almack, 214 South Sixth street.

Ambition Pills

For Nervous People.

Ambition Pills are a dependable ally in the fight against Nervous Prostration, Sleeplessness and various affections of the Nervous system Lack of confidence, trembling, kidney or liver complaints, inefficiency and even impotency. If you wish to recover your former vigor and energy take Wendell's Ambition Pills. If you are dissatisfied Wimmer-Arnold Co. is authorized by the manufacturer and the purchase price will be refunded on the first box purchased.

It is worth while to feel ambitious to have the energy that makes you want to work vigorously, and to see the glow of health and strength

Ambition Pills will assist you in overcoming General Debility, Mental Depression, and Lasting Nervousness caused by over indulgence in Alcohol, Tobacco, excessive work of any kind. Fifty cents at Wimmer-Arnold Co. and dealers everywhere. Mail orders filled, charges prepaid, by the Wendell Pharmacal Company, Inc., Syracuse, N. Y.

Spring Garments Now Ready

A subtly "different" interpretation of the prevailing modes- perhaps that expresses most happily the dominating note throughout these newly arrived assortments. And these are the latest modes, really the fashions of tomorrow, ready for your selection today in the very newest SUITS, COATS, DRESSES, WAISTS, ETC.--all popularly priced as is customary here.

The Ranson D. G. Co
Coshocton's Busiest. Best Store

Pageant Is Successful

Due to the untiring efforts of Mrs. Howard Miller the missionary pageant, "The Light Bringers," produced at Grace M. E church Thursday evening was a tremendous success Mrs Miller had charge of the 150 participants in the cast, and with only a few rehearsals, put on a finished play. The pageant was in five episodes. As an introduction a group of primary children sang a song about the Light Bringers. These children were in charge of Mrs. Clyde Barnes. The chairman of the first episode, on the organization of a missionary society, was Mrs D. O. Thompson. Dr E. O. Buxton was at the head of the next group, who represented a conference meeting. The scene from a missionary home was in charge of Mrs. Walter Metzler. The fourth episode was the Farther Light Standard Bearers, explaining their methods of raising money and paying dues. The fifth, scenes from foreign lands, was led by Mrs. Frank Karr A processional close dthe entertainment, with the crowning of America, Miss Elma Temple, and the singing o fthe hymn, in which the audience joined Miss Pauline Smith as the Spirit of Light, and Floyd Shafer as the Herald, were splendid in their parts. The choir, seated in the gallery, assisted thruout the evening.

PERSONALS

Elmer Snailes, of South Eighth street, spent Thursday in New Moscow

Mrs Thomas Snailes, Mrs Clifford Kiefer and Earl Snailes of New Moscow, will spend the week end with Coshocton relatives

Mrs James Shepler and son Andrew of route 3, were in Coshocton Thursday.

Mr. and Mrs A. R. Wright of New Moscow, will entertain the Rev. and Mrs. Hopkins at their home next Sunday.

Government Issues Crop Report for State of Ohio

Washington, D. C., March 8, 1916. A summary of March crop report for the State of Ohio and for the United States, as compiled by the Bureau of Crop Estimates (and transmitted thru the Weather Bureau), U. S. Department of Agriculture, is as follows:

Wheat On Farms

State:—Estimated stocks on farms March 1, this year, 12,100,000 bushels, compared with 8,038,000 a year ago and 9,828,000 two years ago. Price on March 1 to producers, $1.11 per bushel, compared with $1.41 a year ago and $.92 two years ago.

United States:—Estimated stocks on farms March 1 this year 242,000,000 bushels, compared with 152,903,000 a year ago and 151,795,000 two years ago. Price on March 1 to producers, $1.03 per bushel, compared with $1.34 a year ago and $.83 two years ago.

Corn On Farms

State:—Estimated stocks on farms March 1 this year 62,400,000 bushels, compared with 45,669,000 a year ago and 54,112,000 two years ago. Price March 1 to producers, 68 cents per bushel, compared with 73 cents a year ago and 67 cents two years ago.

United States:—Estimated stocks on farms March 1 this year 1,140,000,000 bushels, compared with 910,894,000 a year ago and 866,352,000 two years ago Price March 1 to producers, 68.2 cents per bushel, compared with 75.1 cents a year ago and 69.1 cents two years ago

Corn Of Merchantable Quality

State:—The percentage of the 1915 crop which was of merchantable quality is estimated at 76 percent, compared with 86 percent of the 1914 crop and 81 percent of the 1913 crop.

United States:—The percentage of the 1915 crop which was of merchantable quality is estimated at 71.3 percent, compared with 84.5 percent of the 1914 crop and 80.1 percent of the 1913 crop.

Oats On Farms

State:—Estimated stocks on farms March 1 this year 26,900,000 bushels, compared with 15,601,000 a year ago and 19,570,000 two years ago. Price March 1 to producers 42 cents per bushel, compared with 52 cents a year ago and 39 cents two years ago.

United States:—Estimated stocks on farms March 1 this year 597,000,000 bushels, compared with 379,369,000 a year ago and 449,481,000 two years ago. Price March 1 to producers, 42.7 cents per bushel, compared with 52.1 cents a year ago and 38.9 cents two years ago.

Barley On Farms

State:—Estimated stocks on farms March 1 this year, 242,000 bushels, compared with 228,000 a year ago and 259,000 two years ago. Price March 1 to producers, 59 cents per bushel, compared with 62 cents a year ago and 56 cents two years ago.

United States:—Estimated stocks on farms March 1 this year, 60,500,000 bushels, compared with 42,889,000 a year ago and 44,126,000 two years ago. Price March 1 to producers, 59.6 cents per bushel, compared with 67.7 cents a year ago and 51.1 cents two years ago.

EXPECT REPORT TODAY

What it is that will prove to be the final session of Judge James Glenn's investigation committee was held Thursday afternoon in the common pleas court room. It is that the report will be filed today.

BELL-ANS
Absolutely Removes Indigestion. One package proves it. 25c at all druggists.

WALL DECORATIONS

If you want something new and different from what you usually see, call and see our line. We are showing all the new and coming ideas in Wall Papers and the quality is better and the prices lower than ever before. Come and get new ideas—costs no more and looks better. Our "True Tint" lights enables us to show at night as well as by day.

No. 2 Forbes Block The Wimmer-Arnold Co. 404 Main Street

NEWSPAPER ARCHIVE® NEWSPAPER ARCHIVE®

COSHOCTON MORNING TRIBUNE
An Independent Daily Newspaper

Entered as second class mail matter at the postoffice at Coshocton, O., under the Act of March 3, 1879.

Resolutions and obituaries are charged for at the rate of 25 cents an inch; cards of thanks at 5 cents a line.

Western Representative—Robert E. Ward, Advertising Building, Chicago.

Eastern Representative—Robert E. Ward, Brunswick Building, New York.

WHY THE PEOPLE ART KICKING

The Pittsburg Dispatch comments in an interesting way on the shock the proposal to spend $1,000,000,000 for militarism in the next five years gave people. It says it could not have been altogether the proposal to spend the billion dollars, for not so long ago we spent more than that in eight years on militarism and the people made no great objection.

It says that in the last fifteen years we have spent nearly one and three-quarter billion dollars on the navy alone and nearly as much on the military establishment alone, exclusive of rivers and harbors and pensions. "Here," says The Dispatch, "was an expenditure of over three billions for defense in fifteen years. Nor did the nation grumble, believing it was being provided with proper defense."

The people were assiduously taught to believe all this time that they were paying only for reasonable preparedness—AND THEY THOT THEY WERE GETTING IT. The Dispatch says the people were only undeceived when the European storm broke. Then, only about a year ago we were told by a bunch of alleged experts that we are absolutely helpless. The question then was insistently raised on every hands, WHAT DID WE GET FOR THOSE THREE BILLION DOLLARS IN THE WAY OF PREPAREDNESS?

The Dispatch continues: "Let congress answer. Just about what we are apparently now in danger of getting for many of the new millions we are being asked to pay for this new preparedness—$25,000,000 for roads the other day, $50,000,000 for McAdoo's Government ship scheme, other millions for pet harbor projects, for munition plants in Congressional back yards, for this scheme and that, every plea that political cunning can imagine or devise to get a plateful of pork for the folks back home. This is a campaign year and the preparedness that counts in the Congressional mind begins in this district.

"We believe the American people want this country adequately and thoroly prepared to maintain its safety and that they are willing to pay the price. But they will not stand for preparedness that begins and ends in Congressional districts and takes no thot of the Nation at large. They have refused to be swayed by the hysteria rampant in the East; they do not look under the bed at nights for spies, and they do not think there is either any reason or danger of our being drawn into the war if we mind our own business.

"Yet their sober common sense warns them that, if necessity arose, we would be insane to depend upon our present armed and naval strength, costly tho it has been thru Congressional waste and favoritism in creating unnecessary army posts and navy yards, just as Congressmen are now clamoring for equally unnecessary munition plants and squandering millions on local projects that have but the slightest reference to military or naval preparedness.

"Let us have preparedness, rational preparedness, neither hysterical nor political, holding down expenditures to what the army and navy actually need, and above all seeing that none of the money is diverted to patching or whitewashing political fences."

HIGH FLOWN POETRY
By Walt Mason

Could I but swat J. Milton's lyre, with all of Milton's vim, I would not waste poetic fire on things embalmed by him. We all agree that he was great, a nobly gifted scout; great thots were sizzling 'neath his pate, until his hair fell out. We gaze upon his pictured head, admire his bulging brow, and say we're sorry he is dead—but no one reads him now. His poems are a punishment, imparting doleful ache to any busy modern gent who has his way to make. He has a large, imposing name, and it has come to stay; and in Old England's hall of fame he puts up lots of hay; but who would read his long-drawn screeds, without a quip or jest, of dreary gods whose tiresome deeds were pipe dreams at their best? This life's too short for endless pomes that don't lead anywhere, ground out by bards with lofty domes and birds' nests in their hair. Had I J. Milton's gift of song, I'd spring some harmless mirth, embalming topics, all day long, for people now on earth.

Walt Mason

GERMANY'S MONSTER MORTAR
MAY CAUSE FALL OF VERDUN

Weight of the gun proper	97 1-5 tons
Weight of platform	41 1-4 tons
Length of the barrel	16 feet 5 inches
Weight of the shell	885 pounds
Length of the shell	4 feet 2 inches
Number of parts in the gun	172
Railroad cars needed to transport it	12
Foundation must be sunk to a depth of	26 feet
Liege was shelled from a distance of	14 miles
Casualties caused by first shot	700
Casualties caused by second shot	1,300
Namur and Maubeuge held out, each	2 shots
Fort Speer, Huy, held out	1 shot
Putting up gun takes	25-26 hours
Adjustment of range by other guns lasted	6 hours
Gun discharged from a distance of	300 yards
All windows broken within a radius of	2 1-2 miles
Each shot costs	$2,618
To serve the gun it takes	200 men

The gun crew proper wear protectors over their mouths, eyes and ears and lie on their stomachs to keep from being injured by the shock of the discharge. The entire gun emplacement is mined and the engineer in charge is sworn to blow up the gun if it is in any danger of capture.

CAN'T FIND DANDRUFF

Every bit of dandruff disappears after one or two applications of Danderine rubbed well into the scalp with the finger tips. Get a 25-cent bottle of Danderine at any drug store and save your hair. After a few applications you can't find a particle of dandruff or any falling hair, and the scalp will never itch.

End Indigestion or Stomach Pain in Five Minutes

Time it: In five minutes all stomach distress will go. No indigestion, heartburn, sourness or belching of gas, acid, or eructations of undigested food, no dizziness, bloating, foul breath or headache.

Pape's Diapepsin is noted for its speed in regulating upset stomachs. It is the surest, quickest and most certain indigestion remedy in the whole world, and besides it is harmless.

Millions of men and women now eat their favorite foods without fear—they know Pape's Diapepsin will save them from any stomach misery.

Please, for your sake, get a large fifty-cent case of Pape's Diapepsin from any drug store and put your stomach right. Don't keep on being miserable—life is too short—you are not here long, so make your stay agreeable. Eat what you like and digest it; enjoy it, without dread of rebellion in the stomach.

Pape's Diapepsin belongs in your home anyway. Should one of the family eat something which don't agree with them, or in case of an attack of indigestion, dyspepsia, gastritis or stomach derangement at daytime or during the night, it is handy to give the quickest, surest relief known.

NOTABLE BIRTHDAYS TODAY
March 10

Henry B Chamberlin, Chicago editor and noted war correspondent, is 49 years old today. He has contributed one of the most brilliant feats of American journalism. It was during the Spanish-American War, when he chartered a dispatch boat for his paper and cruised 35,000 miles covering all ends of the naval and military operations in Cuba, Porto Rico and the West Indies. Chamberlin and his assistants were "in at the death" at the big naval battle off Santiago in 1898. They ran their boat in between the fire of the two fleets, and experienced all the thrills and saw all the details of the big fight. Mr. Chamberlin was born at Washington, on March 10, 1867. He was educated in Mansfield, O. and Chicago. He founded "The Guardsman" a military newspaper in Chicago, at the age of 18, and worked as a reporter and editor on Chicago and New York papers. After his war correspondent stunt he was made managing editor of the Chicago Herald. He is active in municipal affairs in Chicago, and has had a large influence in bringing about various reforms there.

Dr Henry E. Harris, noted Georgia physician, 49 years old today.

Warren K Moorehead, American archaeologist and authority on Indians, 50 years old today.

Hon. John J. Fitzgerald, Tammany leader in Congress, 44 years old today.

Hon. Clifford Sifton, noted Canadian conservationist, 55 years old today.

Dr. Henry E. Krehbiel, noted musical critic and author, 62 years old today.

Hon Evens A. Hayes, congressman from California, 61 years old today.

Victor Mapes, prominent American playwright, 46 years old today.

William E. Crow, Republican political leader in Pennsylvania, 46 years old today.

Rt. Rev. John Hazen White, Episcopal Bishop of Michigan City, Ind., 67 today.

SOUTHERN DRUG MERCHANT MAKES UNUSUAL STATEMENT

Great Business Losses Due to Neglect

W. WITHERS MILLER

President of the Polk Miller Drug Company, Richmond, Va., is authority for the following extraordinary statement.

"I estimate that the business men of this country could increase their efficiency fully ten per cent by taking an occasional laxative and not neglecting the bowels as most of them do."

He also said that if the Department of Commerce in Washington would present each business man in the country with a box of Rexall Orderlies, it would be of great benefit to the national welfare. Rexall Orderlies are prompt in action, pleasant to take and never gripe, can be used by men, women or children, and are just the thing for toning up sluggish livers.

We have the exclusive selling rights for this great laxative.

SIEGRIST & WILLIAMS
THE REXALL STORE

THIS DATE IN HISTORY
March 10.

1731—The Tylford giant born in England, at age of 5 years he lifted one hundred pounds with one hand.

1820—Death of Benjamin West, America's first great painter. He was president of the British Royal Academy.

1863—Lincoln warned all deserters to return by April 1, and called upon all citizens to aid in returning them and observing the Conscription Act.

1864—Confederate constitutional convention abolished slavery; one hundred guns fired in honor of the event.

1870—First woman jury in America assembled in Wyoming.

1885—Insurrection in Albania.

1895—China asks Japan for peace.

1911—The Velasquez painting, the "Rockeby Venus," was mutilated by suffragists in London.

1915—Rear Admirals Fletcher, Howard and Cowles of the U. S. Navy raised to grade of Admiral.

1915—THE WAR.

German converted cruiser Prinz Eitel Friedrich ends commerce raiding and is interned at Newport News.

British begin big battle at Neuve Chapelle.

THE LIVE STORE
Where you please yourself

The Good Clothes Shop Offers

Highest Quality at Lowest Prices

Better Service and Larger Selections

Come In! Let's Get Better Acquainted

Highest quality—Because we are future builders.—**We're here to stay** and the first foundation of our success is **quality.**

Lowest prices—Owing to buying in large quantities for our combined stores which secures prices and values unknown to the average merchant.

You'll like **"Buckeye Service"** — it's different. Your needs, desires and satisfaction is uppermost and a child can deal here as cheaply and confidently as an elder, as we sell at absolutely **one price to all.**

Come in early this season and inspect the most complete and varied stock of good clothes ever shown in this city. Clothing made by the world's best makers and sold with a binding guarantee of satisfaction.

Buckeye Clothes Save You Money--Match 'em if You Can

Suits for men and young men in staple and fancy patterns. All wool fabrics, fast colors, extra well made. You'll pronounce them better than the average $12.50 grades shown elsewhere. All sizes, many patterns and styles, at

$10

Hand tailored Suits from pure wool worsteds, cassimeres and serges. Perfect in fit and finish—equal in all respects to the kind you usually see at $18 and $20. You can be fit and pleased no matter what build or desire, in these suits at

$15

Equal in fit, quality and workmanship to custom made clothes. English or conservative styles in wonderful array of patterns. If you're particular or hard to fit, we can please you in a suit that will surpass any $20 garment you ever owned. See them at

$18

Come With the Crowds to "The Busy Store"

We give all we can for what we get instead of getting all we can for what we give.

THE BUCKEYE

LARGEST — BECAUSE BEST

Keep in touch with our show windows — they tell a story of economy at all times.

Announcements Of Candidates

REPRESENTATIVE

Editor The Tribune:—
Please announce my name as candidate for Representative subject to the decision of the Democratic primary, August 8, 1916.
Geo. M. Stillinger.

Editor The Tribune:
Please announce my name as candidate for Representative subject to the decision of the Democratic primary August 8, 1916.
Allen Marshall.

Editor The Tribune:—
Please announce my name as candidate for Representative subject to the decision of the Democratic primary, August 8, 1916.
Benton Davis.

AUDITOR.

Editor The Tribune:—
Please announce my name as candidate for County Auditor, subject to the decision of the Democratic primary, August 8, 1916.
J. E. Lyons.

SHERIFF.

Editor The Tribune:—
Please announce my name as candidate for Sheriff, subject to the decision of the Democratic primary, August 8, 1916.
James Wiggins, Jr.

COMMISSIONER.

Editor The Tribune:—
Please announce my name as candidate for County Commission, subject to the decision of the Democratic primary, August 8, 1916.
L. J. Foster.

Editor The Tribune:—
Please announce my name as candidate for Sheriff, subject to the decision of the Democratic primary, August 8, 1916.
Earl Cullison.

OPERATED UPON AT AKRON

Mrs. Gladys Tish, formerly of this city, and a daughter of Mrs. J. Wayne Huffman, of West Lafayette, was operated upon Thursday morning at the Akron city hospital to relieve adhesions. She has ben in the hospital for the past three weeks.

LAYLAND ROUTE 1.

Charles Reed is the guest of relatives at Coshocton.

Mr. and Mrs. Leonard Murray were Sunday guests of John Conrad near Keene.

Mr. and Mrs. Lloyd Guthrie and son were the guests of her father, at Clark, Sunday.

Harvey Gilbert delivered wheat at Millersburg last week.

Harry Patterson will hold a public sale Wednesday and expects to move to Wayne county soon.

Grant Layman has moved to the Harry Patterson farm which he purchased.

Russell Kaser was shopping at Millersburg, Saturday.

Bart Devault was at Coshocton Friday.

Abraham Weatherwax made a business trip to Millersburg Thursday.

Russell Kaser and Miss Minnie Kaser spent Sunday with Mr. and Mrs. Clarence Patterson.

Mr. and Mrs. Thomas Lewis are the parents of a baby girl.

BIG CONTRIBUTION.

Washington, March 9.—The treasury department's "conscience fund" was made richer by $30,000 today. It was the largest sum ever contributed to the fund. The money came in a letter dated Philadelphia, but postmarked New York.

The writer stated that it was to return money stolen many years ago. The letter failed to say how or where the money was stolen.

Mr. and Mrs. Simon Hughes, of Cooperdale, were in the city on business Thursday.

NEWSPAPERARCHIVE®

WANTED.

WANTED—The people of Coshocton and vicinity to know I have for sale one of the best paper cleaners on the market. A trial will convince you. Orders delivered promptly. F. L. Graham, 853 S. 7th St. Bell phone 971.

WANTED TO RENT—Farm of 100 or 150 acres by April 1. Ray Tumblin, Fresno, O. Route No. 4

WANTED—All Sportsmen to see the new up to date line of Fishing Tackles just received: the finest Abbey & Imbrie Silk Lines guaranteed the best; also a fine line of new Baits. Open evenings. Fred Dexter, 130 Hickory street.

Rooms For Rent

WANTED—Boys and Men to work inside factory. Apply at office of Coshocton Glass Co.

WANTED—Men-Women. $75.00 month. Government jobs. Vacancies constantly. Write for list positions now obtainable. Franklin Institute, Dep't 322 M, Rochester, N. Y.

WANTED—Young men between 18 and 45 years to enlist in military Company, O. N. G. All free Inquire of D G Stitts, 101 West Main. C. H Jones, 212 West Chestnut. William Champanois, 243 South Lawn avenue.

FOR SALE.

FOR SALE—Five roomed house on West Walnut street, water and toilet. Price $1100.00 Snyder Real Estate Agency.

FOR SALE—Good residence on Park Ave. East front. Fine location. Inquire John Hall, 924 Orchard St. Citz. phone 804-A.

FOR SALE.

Six roomed house on South Second street, bath, modern conveniences, barn and garage. Good lot Will be sold cheap for quick purchaser.

Large six roomed house on McClain Ave., bath, furnace, modern conveniences. Will make the price right.

New six roomed house on 15th St., between Main and Chestnut. Owner is leaving city and anxious to sell

Six roomed house on Pine St, between South Lawn and Seventh, furnace, bath, finely finished. Good location. Price $3000.

Snyder Real Estate Agency.

FOR SALE—Seven room house. Bath, furnace heat, soft water plumbing Large barn on lot. Inquire 736 S 7th St.

FOR SALE—Modern home on East Main St. South front. Bath, gas, electricity and hot air furnace. Soft water system. Barn on lot. Inquire 1002 E. Main St.

FOR SALE.

Eight room house close to Main St., modern thruout. Only $2850.

Six room house South Ninth St Corner property. Cheap at $1850.

Six room house on Wilson Ave., large lot, plenty fruit. $1150.

Eight room house, South Ninth, bath, finished laundry, hardwood finish. Large lot. A snap at $2600.

Five building lots on Denman Ave. Owner moved away. Must sell, $225

A large modern home near Main at a very special price.

Modern home on South Fourth finely finished.

Seven room house on Ash St. Good condition. Only $1600.

Geo. S. Caton Real Estate Agency

FOR SALE.

Eight roomed house on Poplar street, hard wood floors, furnace, bath, gas, electric light, barn and garage. Very find house. Inside location.

Five roomed house on South Lawn Ave., paved street. Good sized lot $1650.00.

Five roomed bungalow on East Orchard street, bath, furnace, cement cellar, modern conveniences. Price $2250.00.

Snyder Real Estate Agency

FARMS FOR RENT.

FOR RENT—Farm for grain rent. R H. Tredway, 1 mile west of Roscoe, Coshocton route 7. Bell phone 21 3 Ring 1.

Following extensive research a French physician has decided that the use of tobacco is harmful only under certain conditions and that it is a valuable tonic and germicide when properly used.

Help Wanted-Female

WANTED—Girls. We are installing additional machines and will have places for more girls to sew gloves. Steady employment. Apply soon. The Coshocton Glove Company.

WANTED — One experienced saleslady and one competent cashier at once. Apply at Baskin's Department store.

WANTED AT ONCE—Two refined ladies for healthy outdoor work in this city all or part time. $10 to $25 weekly according to time given. Address Box 592, Care Tribune.

WANTED—Experienced lady cook. Must be white. East End restaurant. C. E. Goodwin, Dennison, O.

Public Sales

PUBLIC SALE.

March 11, '16, of land and chattels, situated in Bedford township, Coshocton, County, Ohio, one mile west of West Bedford, on main road between West Bedford and West Carlisle. The following real estate: 60 acres more or less of section twenty-five (25) north east quarter of south side of Mood farm Also one hundred acres of the north east quarter of section (25) being the north side of Mood farm with gas well on said land. Also 100 acres of the north west quarter of section twenty-five (25) This being the south side of home farm, where Mr. Miller now resides. Also offer the remainder of home farm which contains eighty-two (82) acres more or less.

Terms on land: One third cash on day of sale: one third one year: one third two years. Six per cent interest per annum payable from date of sale. Yearly payments secured by mortgage on premises

H. S. B Miller.

Chattel Property: One large red Poled milk cow, one short horn heifer, 1 year old, 500 feet of dressed flooring lumber, 1000 feet of one inch lumber, one-fourth inch crating lumber, 1 breaking plow, 1910 model Buick automobile.

Terms made known on day of sale on said chattels.

Other articles to numerous to mention.

Margaret Miller.

Sale to commence promptly at 10 a. m. on premises. H. S. B. Miller. C. O. Mercer, Auctioneer, West Bedford, Ohio.

PUBLIC SALE.

Having sold my farm, I will sell at auction March 16, commencing at 10 o'clock sun time, 4 horses, 12 cattle, 80 sheep, sow and pigs, corn, oats, hay, farming implements of all kinds, household goods and many other articles. Chas. H. Boyd, 3 1-2 miles northeast of Keene. Phone No. 2 on Keene.

PUBLIC SALE.

I will sell at public sale on my farm 2 miles east of Helmick, on Wednesday, March 15, 1916, 3 head of horses, 14 head of cattle and farm implements, 10 head milk cows. Mrs. Amanda Leavengood.

PUBLIC SALE

One mile southeast of Coshocton, March 13 at 1 o'clock, I will offer 2 road mares, 1 bank mule, 1 fine butter cow farm implements, surrey, buggy, two wagons, cycle hatcher, chickens, 2 coal heaters, 1 range, 1 cook stove, 1 bed room suite, one oak bed, 1 hanging lamp and hall lamp. A. C. Nichols.

POULTRY

FOR SALE—1 pair thorobred white Pekin ducks, 2 bushels medium clover seed, cleaned of all bad weeds. Also pure buff Orpington eggs for hatching. Will deliver to Coshocton. H. S. Steffee, Fresno, O. Route No. 2.

FOR SALE—Thorobred S. C. Rhode Island red eggs for hatching. $1.50 a setting of 15. Guaranteed G. N Shaw, West Lafayette, Ohio.

FOR SALE—Rose Comb buff Leghorn eggs, 30 cents for 15, for hatching. Can fill large orders quickly. G. P. Johnson, Warsaw Route No. 2.

City subscribers should insist on a receipt from the carrier.

MISCELLANEOUS.

NOTICE

Morse recommends the Toric Lens to all wearers of Eyeglasses, optically better in every way. We keep a record of your prescription and can duplicate your broken glasses. Otis G. Morse, Optometrist, Ricketts Block, opposite Court House, Coshocton, O.

NOTICE—The oiling of harness will stop about the fifteenth while we are now moving into our new quarters on N. 3rd St. Rinehart.

FOR PAPER HANGERS—And painters, see M P. Sprague, contractor, 1026 Walnut St, four doors west of Eleventh St. Citz. phone 300-A.

WANTED
To Save Your Eyes
Consult
THE BURNS OPTICAL CO.
113 So. Fourth St.

NOTICE

Conesville Dancing club will give a dance, March 11, at the town hall. Everybody cordially invited.

Editor The Tribune:—

Please announce my candidacy for the nomination to the office of County Recorder, subject to the decision of the Democratic primary, August 8th, 1916. I respectfully ask the voters to give my candidacy consideration and a favorable word in my behalf will be highly appreciated.

FRANK MOORE, JR.

We have about 1000 rods of wire fencing left at last fall's prices. Special price on farm and yard gates this month. Butler Bros., Cooperdale, Ohio.

HORSE SALE

The Coshocton Horse Company will hold its next sale Friday, March the 10th, 1916. Consign your horses.

John M. Adams, Mgr.

HARRIS THE TUNER—Pianos and player pianos tuned, readjusted and repaired. Citz. phone 518-B. 322 N. 10 St.

NOTICE—Any one trusting my wife, Mrs Mary Murphy will do so at their own risk. H. W. Murphy.

PLYMOUTH ROCK Eggs for hatching purposes. Setting of 15 eggs for 50c; by parcel post 75c. S. D Beck, Warsaw, O.

ATTEND—The cantata "Festival of Happy Days" at the Church of Christ Friday evening, March 10 at 7:30 P. M. Admission 10c.

EGGS—For setting. 50c for 15, from a good laying strain of white rocks. 233 N. 2nd St. J. I. Stipes. Bell 367.

NOTICE

I have sold my farm and will sell my chattel property on March 29th. J. W. Conrad, Coshocton, O. Route No. 3.

BE CAREFUL.

When selecting field seeds, oats that will show a good germination test are scarce. We have a limited supply of choice white oats for seed, while they last at 65c per bushel. Our stocks of clover, alsike, alfalfa and other field seeds are all strictly high grade. We invite comparison. A. H. Thomson & Son.

NOTICE—Having studied music for several years at Denison Conservatory of Music, I am now capable to teach piano. Am also starting a class in basketry. Call Huldah Beutenmiller. Citz. phone 128-A.

FOR SALE—One iron bed, good as new. Color, old ivory. Exceptionally cheap if sold at once. Call Citz. phone 545-B., or 364 S. 10th St.

FOR SALE—Cheap, new millinery stock and fixtures, good trade and a splendid opening for a milliner. Address Mrs. W. T. Conley, Dresden, O.

ALL FARM—Machinery will advance April 1. Better order this month and keep the raise yourself. We have the Deering—none better Butler Bros., Cooperdale, Ohio.

Call on C. M. Ferguson, Roscoe, O., for Old Hickory Smoke to cure and preserve your Pork. 50c qt (No use for Smoke House.)

NOTICE—The Ladies' Aid of the United Brethren church will hold a bake sale Saturday afternoon and evening, March 11th at the Coshocton Grocery.

MISCELLANEOUS

SWEET PEAS

in abundance at Kiefer's Greenhouse.

BERRY BOXES

America's Wire Stitched Berry Boxes $3.50 per thousand if ordered in March. Order by phone or postal card. J W Alnack, 214 South 6th street. Citz. phone 169.

NOTICE

Dance Saturday evening. Hall Bldg. Quadrille and round dancing. Cordial invitation extended to all.

WILL PAY—Reliable Man or Woman $12.50 to distribute 100 FREE pkgs. Perfumed Borax Soap Powder among friends. No money required. G. R. Ward Company, 731 N. Franklin St., Chicago.

SEED OATS—For sale. Nice clean and bright Inquire F. T. Dillon, Coshocton, O Route No. 7.

FOR SALE—Miscellaneous

FOR SALE—1 oak dresser, 1 oak bed and springs, and 1 pair of dark green velour curtains. All in first class condition. Mrs. C. E. Ransom, 337 S 4th St. Citz phone 307.

FOR SALE—Hay in mow at $13 per ton. Lewis Apple, Coshocton, O. Route No. 4. Bell phone 1 Ring on 120.

FOR SALE—Remington standard typewriter No. 8, for $15. Bargain to quick buyer. Bell phone 558.

FOR SALE—Sideboard, oak finish, with mirror. Inquire 128 North Seventh St.

FOR SALE—Lots on Kenilworth, Vine, Elm or Orange streets $350.00 up. See J. A. Hesket, 539 Cambridge St.

FOR SALE—Nursery stock. General assortment. Some good three and four year old apple and pear stock. If interested call J. H. Lear, Citz. phone 316-B.

FOR SALE—Seed oats at Warsaw Mill.

FOR SALE—Choice home grown, re-cleaned clover seed, $12 per bu. B. O. Stingel, Coshocton route 1. Bell phone 2-130.

FOR SALE—The New Vim line of Bicycles, the most up to date line of Bicycles and Tires on the market. You should see them, they have two special features not on other bicycles. Fred Dexter, 130 Hickory street. Open evenings.

Lost and Found

LOST—Saturday evening on street a bill book containing more than $20.00 and papers. Reward for return to this office or to 1520 Hay Ave.

LOST—Brindle bull dog about 1 year old. Answers to name of Rex. Wears brown leather collar with brass trimmings. Reward for any information leading to his recovery. Warren Smiley. 332 W. Walnut St. Both phones.

LOST—Nose glasses on Main St. between 7th and Gamble's Grocery. Finder leave at Gamble's Grocery.

LOST OR STOLEN—Feb. 7. Sable and white female collie pup, 3 mo. old. White strip in tail, collar white, breast, four white feet and on tip of face. Citz. phone 29. Mrs. Cyrus Elder, Warsaw, Ohio.

LIVE STOCK

HORSE SALE

Coshocton Horse Company will hold next sale, March 10th and will have 100 horses, quite a number of 3 and 4 yrs old mares and geldings, suitable for farm purposes. N. W. Barrett, L. J. Foster Auctioneers, John M. Adams, Manager.

FOR SALE—good cow. James Sallon, Coshocton, O., route 4. Bell phone 127-3 R.

FOR SALE—Fresh cow, Jersey and Holstein, with fine male calf at side. C. E. Vensel, Plainfield, Citz phone

FOR SALE—Team of dapple gray horses, 7 and 8 years old, weight 2700; broad tired wagon and double set of work harness. W. C. Jennings on Chas. Huff farm. Bell phone 129-6 R

FARMS AND OTHER PROPERTY FOR SALE

Last call for spring delivery. Get busy, select your home, call and let's talk it over.

1. 95 acres, 8-room house, all good buildings, level land and elegant farm, and home 1-4 mi. east of corporation line.

2. 68 acres, 6-room house, good buildings 3-4 level, 1 mi. west of Plainfield

3. 40 acres, 7-room house, 1 mi. west of Lafayette.

4. 80 acres, 6-room house, close to school, 3 mi. south of Plainfield.

5. 50 acres, 7-room house, good buildings handy to Newcomerstown.

6. 36 acres, 8-room house 1-4 mi. of west corporation line.

7. 176 acres, 7-room house, new bank barn, midway between Otsego and Plainfield

8. 102 acres, new 8-room bungalow, bank barn and silo, midway between West Lafayette and Plainfield

9. 150 acres, 8-room house, good buildings, 3 1-2 mi S. W. of Lafayette.

10 166 acres, 8-room house, fine home, 1 mi. of Plainfield.

11 115 acres, 5-room house, bank barn and silo, midway between Orange and Bakersville.

12. 197 acres, 11-room house, good buildings 1-2 mi. west of Lafayette.

13. 105 acres, 3 dwellings, 2 bank barns, other buildings, all in good shape. 2-3 level land. A No. 1 general purpose farm, handy to school 3 mi of Plainfield.

14. 25 acres, 4-room house on Possum Hollow. Price $850.00.

15. 130 acres, 7-room house, bank barn, 36 by 75, rolling priced right. Close to Bakersville.

16. 43 acres, 5-room house in sight of college on the West Lafayette-Newcomerstown road.

17 82 acres, 6-room house, good buildings, abundance fruit, 3 mi. south of town here.

18. 120 acres, 4-room house, handy to Lafayette.

19. 10 acres, 5-room house, handy to college on state road Price $1425.

20. 30 acres, 6-room house, 1-1-2 mi S. W. of town.

21. 30 1-3 acres, no buildings, nice place to build, handy to Lafayette

22. 165 acres, 6-room house. All good buildings, general purpose farm. A little S. W. of Plainfield.

23 23 acres, 7-room house, good buildings edge Plainfield

24. 43 acres, no buildings, 1 mi south of Isleta

25. 120 acres, 6-room house, close to school. Reasonable price, easy payments, 2 1-2 mi. S. W. of Plainfield.

26. 120 acres, 5-room house, farm in general, in good repair, close to Birds Run and school Price $1800. Investigate.

27. 90 acres, 6-room house, 2 1-2 mi. south of West Lafayette.

28. 43 acres, no buildings, anxious to sell, priced right. Look this up for a piece of pasture land. 2 1-2 mi. south west.

29. 4 acres, 7-room house, stable and out buildings. A fine home, just over the corporation line on the north.

30. 9-room Stucco, lot, 50 by 150 on Union Ave. Come and get the price, it is inviting.

31. 8-room house and lot on lower Main St.

32 2 acres, 5-room house, 1-4 mi. of college on state road.

33 35 acres, no buildings, adjacent to the Wheeling & Lake Erie depot, midway between West Lafayette and Fresno. Abundance fruit, consisting of 300 apples, 300 peach, 135 cherries, 500 currants, 25 plums, 20 quinces, etc., 5 years old. Owner anxious to sell. Will sell at a sacrifice.

34 80 acres, 8-room house, all good buildings, attractive home on Bacon Run.

35. 217 acres, 8-room house, bank barn, other buildings, everything in good repair. Nearly all level land. Or will sell 160 acres of it, either way to suit purchaser. Southwest of Plainfield

36 100 acres, 8-room house and a fine big new barn, level land, close to Evansburg in splendid repair.

If interested call and allow us to describe these homes more fully to you

ROBERT KIRK, AGENT,
West Lafayette, Ohio.

The exportation of orchids from the Philippine Islands is increasing In March 1914, 10,000 plants were consigned to a San Francisco firm and arrived in excellent condition During May 5,000 plants were shipped to the same firm The consignments included four varieties—Sollerians, Amabiles, Studianas and Sanderians.

For Rent-For Sale

FOR SALE.

Good seven roomed house Otsego Ave., gas, soft water, in the kitchen. Good lot. $1660.00.

Fine pressed brick home South Fourth street, hard wood floors, hot water heat, modern conveniences. Large lot.

Five roomed house on South 6th St. Price $1200.00, terms $100.00 cash, balance $8.00 per month.

Seven roomed house Kenilworth Ave., furnace, bath, gas, electric light, good barn, garage, only $2700.00.

Six roomed house Otsego Ave., bath, modern conveniences, good barn. Price $2000.00, terms, small payment down, balance same as rent.

New six roomed house in Dan T. Lee's Addition, just completed, hard wood floors, furnace, bath, cement walk and steps, cement cellar, electric light and gas. Will be sold on easy payments.

Corner lot Boulevard addition, sewer, water, and gas. Price $225.00.

Six roomed house, bath, furnace, modern conveniences on 15th St., near Chestnut.

Four family apartment. Rented to bring big interest on the money invested.

Now is the time to buy a lot if you want to build this coming spring. The two finest places to build in the city, the Hay Addition centrally located, and the Henderson Allotment opposite the beautiful Country Club. We still have a few lots left in the Henderson Addition facing on Cambridge road. If interested phone us, and we will call and see you.

Snyder Real Estate Agency.

FOR RENT—large and well lighted hall on second floor of Tribune building. Ready for occupancy. Apply at this office.

FOR RENT—8 room house with all modern improvements at 345 Hamilton avenue Owner leaving city. Inquire W. M Randles, 345 Hamilton avenue.

FOR RENT—6 room house with all conveniences at 1219 Kenilworth Ave Hardwood floor, gas, electricity, etc. Inquire Sam H. Nicholas, Citz. phone 225 or 2.

FOR RENT—Modern 6 room house at E Walnut St. between Park Ave. & 11th St. Inquire Milt Trovinger at Gray Hdwe. Co.

FOR RENT — 6 unfurnished rooms one square from Court House on S. 4th St. Inquire at 203 Cor. South 4th and Walnut Sts.

FOR RENT—Half of double house at cor. 6th and Pine streets. All modern conveniences including cement cellar floor. Inquire 703 Locust street. Citizens Phone 395-B.

FOR RENT—9 room house one square from Court House. Modern conveniences. Inquire 147 N. 3rd St.

FOR RENT—House, 5 rooms and bath, North Seventh street, City heat, all conveniences, centrally located. Possession April 1st. Inquire evenings, Mrs. Nellie Hoelzell, Citizens 139-A.

Lisbon's Time Signals.

Correct time is announced every even hour in the port of Lisbon, Portugal, by means of two lanterns placed on iron columns 100 feet high. The lanterns each have three faces, measuring 6.5 by 8 feet. At exactly five minutes before the hour a horizontal line of light appears on each face, and on the tick of the hour this light is extinguished. The signals may be seen even in the daytime at a distance of a mile and a half. At night the position of the lanterns is indicated by three red lights. The signals are worked electrically under the control of a clock in the Observatorio Astronomico de Lisboa.

Buy A Home

Clean Your Own House This Spring.

5 room dwelling at 380 S. 10th. A neat little home at moderate price.

6 room dwelling, bath, gas and water. Lot 81 feet frontage on Cambridge street. An opportunity to the right party.

8 room dwelling modern within stone's throw of Panhandle station. A fine big home will likely sell cheap.

6 room dwelling N. 9th. A good one, only $1450.

7 room dwelling and barn. Off South Lawn on Vine street. Anxious to sell this month.

Fine modern home on Orange street. See this.

Two six room dwellings North 9th street.

Modern home on E. Walnut with barn on lot.

A good dwelling property with barn in Fresno.

New modern home on Vine street. This is close in and worth the price.

Nice new home, modern, corner lot, on 15th street near Orchard.

2 six room dwellings, partially modern, on E. Main street.

Two 5 room homes on Hay Ave. Good condition and less than $1200 will buy either.

Elegant home on North 9th street. Extra building ground goes with it

Neat little six room home with bath on E. Vine. You will like this.

Good sized six room house with bath on Adams street. The price will surprise you.

Fine modern home on Tenth street near Orchard.

Large modern home on Cambridge street, close in. Suitable for rooming or boarding.

Four room dwelling north end of Wilson avenue. $1350.

Have a number large modern homes in the best residence districts not herein emmerated.

Good building lot East Main. Two fronts.

Our listings are always as complete as can be made. Remember to see us when in need of Real Estate.

McConnel & Karr, Agents.

FARMS FOR SALE

28 ACRES FOR SALE.

Three miles out, new 5 room dwelling, new bank barn and silo, spring water at door. Land mostly hill. School at the door. Quite anxious to sell this month. Would consider Coshocton property in exchange Cash price right. McConnell & Karr, Agents.

FARM FOR SALE—10 acres of good land. Fair house and good location. To make quick sale will sell at a bargain. Good horse and buggy included in sale. Address 598, Care Tribune.

FOR SALE—Good farm of 33 1-3 acres one-half mile from New Moscow. Fine location, good buildings and plenty of good timber on place. Will sell or exchange for city property. Call at 353 South Third St., Coshocton, Ohio.

ROOMS FOR RENT.

FOR RENT—Two furnished rooms for light housekeeping. Also have a barn for rent. Inquire at 514 S. 8th St.

FOR RENT—Three nicely furnished rooms, city heat, for light housekeeping. 513 Chestnut St. Inquire of Mrs. S. H Stevenson, 531 Locust St, phone 463-A.

FOR RENT—Large front room, centrally located. All conveniences. One or two gentlemen preferred Inquire 704 Main St, or Citz. phone 508-B.

Toronto last year sold $15,000,000 worth of municipal debentures

Under British rule alone there are more than $25,000,000 dwellers in the tropics.

Vice Consul Caspar L. Dreier of Singapore notes that cocoanut planting is rapidly coming into prominence as a staple rather than a subsidiary industry thruout British North Borneo

Farms For Sale

Still have some worth the money. Last notice for Spring delivery.
McConnell & Karr, Agents.

NEWSPAPER ARCHIVE® NEWSPAPER ARCHIVE®

Baskin's Department Store

SPRING OFFERINGS FOR SATURDAY

Remember Our Motto--Better Goods For Less Money

Women's Spring Suits

Women's all wool, $12.98 Suits, at **$7.98**

Women's or Misses' Suits, worth $15, for **$8.95**

Women's or Misses' Suits, worth $20, for **$12.98**

Women's or Misses' Suits, worth $22.50, for **$15.98**

Women's Spring Coats

Largest line of Coats to select from in Coshocton, ranging in prices from

$4.95 TO $19.98

DRESSES

One special line of best Silk Poplin Dresses, worth $8.50, at **$4.98**

MILLINERY

Large line of Millinery at **Baskin's.**

SHOES

To Fit the Entire Family.

Waist Special

Waists in stripes, white and colors; worth 75c, special at **45c**

China silk and silk stripe Waists, worth $1.50, for **89c**

Waists in all colors, laces, crepe de chine, flesh, etc., up to $3.50 values, for **$1.95**

SKIRT DEPARTMENT

Skirts in all wool to fit, at **$1.95**

Special lines of Skirts in silk, silk poplin, fancies, serges, etc.; also to fit the stout, worth $7.50, for **$4.98**

WHITE GOODS DEPARTMENT

Women's 59c and 69c Night Gowns 39c

Women's 39c Night Gowns go at 25c

Women's $1.50 value Gowns, at 79c

Women's Union Suits, sizes 34 to 56, at 23c to 48c

Corsets, for Saturday from ..... 43c to $2.98

59c Bed Sheets, special at 39c

12 1-2c and 15c Towels, at 8 1-2c

Women's 12 1-2c Gauze Vests at 8c

MEN'S DEPARTMENT

Men's Suits—the kind clothing stores get $10 for, special at **$7.95**

Men's Suits—best tailored, clothing stores price $15, our price **$10.95**

Men's Suits—the kind clothing stores get $20 for, our price **$14.45**

Best Worsted Pants for Men, $1.50 grades, at **95c**

Men's Shirts, worth 79c, for **59c**

Men's Shirts, worth $1.50, for **85c**

The above are just a few of the bargains for Saturday. Come and look around, every article marked in plain figures.

Baskin's Department Store

"The Only Real Underselling Store In Coshocton."

MAKES STAND CLEAR

(Continued From Page 1.)

tion abroad as well as at home.

Coming either from the state department or the White House, it is intended the statement shall answer, in a way, alleged propaganda from official German sources.

Triangular Dispute.

In a triangular diplomatic struggle over arming of merchant men—between the United States, England and German—a clear-cut issue is gradually assuming form This, American officials now believe, may be summed up in the question:

"Is the new German campaign against armed merchantmen a 'justifiable reprisal' against England?"

Upon the American government's answer, officials declared today, depends not only German-American relations and Anglo American relations, but also the future conduct of the new German U-boat warfare.

Kaiser's Final Stand.

Altho not formally presented by Germany, this was the issue which the administration officials believe finally will be presented. They asserted today that Germany has already indicated her stand will be taken on this proposition The memorandum delivered yesterday to Secretary Lansing by Ambassador Bernstorff was accepted today as the preliminary overture to this end

This government today was in the position of umpire in the dispute and the final arbiter. Lengthy diplomatic exchanges were presaged.

Will Study Evidence.

The state department will consume some time in studying the German memorandum and appendices, it was indicated today The whole question probably will go before President Wilson and his cabinet tomorrow

It appeared probable that this government's first action would be an investigation of the alleged secret British orders to her merchantmen to attack submarines Officials had ground for hope today that Germany will go on unwarned attacks upon unarmed merchantmen pending negotiations

In effect nine days, the new German policy decree has not yet brought forth an instance of violation of international law, according to official information here.

WARSAW ROUTE 1

Mr and Mrs David Davis, and children, spent Sunday with Mr and Mrs R M Richard.

Elmer Severns had the misfortune to losing all his meat as the building in which it was being smoked, caught fire and was destroyed

Clifford and Carl Mencer spent Sunday in Lewisville, with the latter's parents, Mr. and Mrs. Henry Mencer and family

Mr and Mrs Grant Bantum entertained the following at dinner Sunday Mr and Mrs Maurice Berry and daughter, Nay Dean, Mr and Mrs Russell Bantum and daughter, Mildred Mr. and Mrs Norman Taylor, all of Warsaw

Mrs James Clark called on Mrs Daniel Mencer, Monday afternoon

Alva and Elmer Mencer, Virgie and Russ Stewart spent Sunday [illegible] Mr and Mrs Grant McKee and family

Mr and Mrs Joseph Randles and daughter, Virginia, spent Sunday afternoon with Mr. and Mrs James Clark

Mrs Gilbert McKee, sons, William Paul, spent Sunday evening with relatives in Warsaw

Mr. and Mrs. Joseph Stewart spent Sunday with the former's parents, Mr. and Mrs. Thomas Marshall.

Mr. and Mrs. Gilbert McKee, Mr. and Mrs. Daniel Mencer, Elma and Alta Mencer, Messrs. Clifford and Carl Mencer, Willie and Paul McKee, spent Monday evening with Joseph Stewart and family.

SOCIETY

Hart-Rodock Wedding.

Miss Elnora Hart and Jacob Rodock were united in marriage Thursday afternoon at the Presbyterian manse, the ceremony being performed by Rev. D C Boyd, pastor of First Presbyterian church. Mr. and Mrs. Rodock will spend their honeymoon with the bridegroom's son in Medina county, after which they will go to housekeeping on the John Conrad farm near Keene.

Carey Missionary oSciety.

The Carey Missionary society of First Presbyterian church held an enjoyable meeting Thursday evening at the home of Mrs. J. M McKeown in the Richie apartments. Miss Della Leech was the leader of the evening A paper on "A Study of Korea's United Church" was read by Mrs. Parrish, and Mrs. George Mau, a guest of the society, sang two lovely vocal solos: "Just For Today" and "Ah, 'Tis A Dream" Mrs J J Dolan was also a guest. Light refreshments were served by the hostess.

Showing Gage and Fisk Hats at the Bon Ton Millenry.

L. Y. Club Meets.

The L Y club was entertained Thursday evening at the home of Mrs. Charles Marshall of Adams street A three course lunch was served by the hostess, assisted by Mrs. Charles Stambaugh and Mrs. Wm. Marshall. The following were present: Mrs John Maple, Mrs. Chas. Zellars, Mrs. Harry Deneer, Mrs. George Fretague, Mrs. Frank Stork, Mrs J D. Lower, Mrs. Wm. Marshall, Mrs. Chas. Stambaugh, Mrs. Libbie Mizer, Misses Dora Miller, Anna Walker, Nan Bodenheimer, Alvira Nelson and Florence Marshall.

Social Committee Meets.

Thursday evening the social committee of the intermediate league of Grace church held a business meeting at the home of Miss Oneita Barnes of South Fourth street. Plans were made for a social, to be given next Tuesday evening at the church. Members of the committee are: Miss Barnes, Misses Mary Meek, Virginia Merrell and Anita Tracewell, Robert Reed, Richard Branfield, Edwin Wolfe and Francis Barnes.

Christian Endeavor Meeting.

The Christian Endeavor society of the Seventh Street Christian church was held Thursday evening at the home of Miss Esther Jones, South Sixth street. Routine business was transacted, and after a social hour refreshments were served. The following were present: Mr. and Mrs. Charles Lee, Orval Markley, Grace Adams, Marian Hykes, Miss Jones, Mrs. Alice Wright, who are members of the society, and the following guests: Mrs Clara Jones, Miss Zelma Jones, Dewey Jones and Mrs. Emma Crawford.

Birthday Surprise.

To celebrate Mrs. Harry Voorhes' birthday anniversary, a number of her friends surprised her Thursday evening by gathering at her home on South Seventh street. The self invited guests prepared a lunch which they brot with them and served after an evening spent at games and music These were present: Mrs. Charles Bradford, Mrs. Warner Bradford, Mrs Benton Bassetti Mrs. Clinton Clark, Mrs. Harvey Courtright, Mrs Eva Leslie, Mrs William McDonald and Mrs William Duling.

DAVIS HOLLOW:

Mr. and Mrs Roy Holdsworth visited Mr and Mrs. Price Holdsworth, Sunday

Mr and Mrs Clyde Wilson visited Mrs John Courtright, Saturday evening

Archie Wright of New Moscow, was at this place on business, Monday

Miss Leah Muse of this place, has accepted a position at the Coshocton Glove factory.

Mr and Mrs Aphonso Wright spent Sunday evening as guests of Mr and Mrs H H. Staggars.

Messrs. Charles Decoat and Ernest Mapel spent Sunday in the Plains vicinity.

Clifford Wright and Charles Shearn attended church in Conesville Sunday evening.

Miss Goldie Holdsworth was in Coshocton on business Tuesday.

Master Elwood Staggars is ill at his home with pneumonia. Dr. Marquand is the attending physician.

George Holdsworth was slightly injured while attending his horse Tuesday. The horse became unmanageable and stepped on his foot Home remedy was applied and he is resting as easy as could be expected.

Alphonso Wright is suffering with the grippe.

The little daughter of Mr. and Mrs Cy Courtright is somewhat improved from the grippe.

Mrs Hannah Crossley was called to Conesville on account of the sickness of her grandson, Virgil Crossley

Mr. and Mrs. Archie Wright and son Earl, spent Wednesday at the home of Mr. and Mrs. George Holdsworth.

SEEKS RELEASE.

A motion to be released as surety for the plaintiff in the case of Joseph Donnelly vs. James Dickerson, was filed Thursday in probate court by Harvey Watson.

Frank Arnold of Warsaw is a guest at the home of his uncle George Arnold, of South Tenth street.

Miss Nina Pigman and Margaret Underwood, of Cooperdale, were in the city Thursday on business.

DAILY MARKET REPORTS

LIVE STOCK.

East Buffalo.

East Buffalo, N. Y., March 9.—Cattle—Receipts 100 head; market steady; prime steers $8.75@9; shipping $8@8.60; butcher $6.75@8.60; heifers $6@7.75; cows $3.75@7.75; bulls $5@7.25; fresh cows and springers active and firm at $50@100.

Veals—Receipts 25 head; market active and steady at $4@12.50

Hogs—Receipts 1000 head; market active; heavy and mixed $10; Yorkers $9@10; pigs $8.40@8.75; roughs $8.75@8.85; stags $6@7.

Sheep and Lambs—Receipts 600 head; market active; lambs $8@11.85; others unchanged.

Cleveland.

Cleveland, Ohio, March 9.—Cattle—Receipts 250 head; market is firm; choice fat steers $7.75@8.50, fair to good butcher steers $6.50@7.25; good to choice heifers $6.25@7.25; good butcher bulls $6.50@7.25; fair to good cows $5@6; milchers and springers $40@55.

Calves—Receipts 100 head; market is higher; good to choice veal calves $11.75.

Hogs—Receipts 1500 head; market is strong, Yorkers, mixed, heavies, mediums and light, $9.85@9.90; pigs $8.50; rough $9.00; stags $7.25.

Hogs—Receipts 500 head; market is strong; Yorkers, mixed, heavies, mediums and light $9.50; pigs $8.25; roughs $8.60; stags $6.75.

Sheep and Lambs—Receipts 1,000 head; market steady; good to choice lambs $11@11.25; fair to good $8.60@9.50.

Pittsburg.

Pittsburg, Pa., March 9—Cattle—Receipts light; market is steady; choice fat steers, 1200 lbs. and over $8.85@9; good to choice fat steers, 1200 lbs. or over $8.60@8.80; fair to good fat steers, 1200 lbs. or over $7.90@8.30; plain weight steers $7.60@7.90; fat butcher steers, 1100 to 1200 lbs., $7.75@8.25; fair to good heifers $6.50@7; good to choice cows $6.50@7.25; fair to good bulls $5.75@6.25; common to fair $4.50@5.50.

Hogs—Receipts 1500 head; market is higher; heavies $9.85@9.90; heavy Yorkers $9.80@9.85; light Yorkers $9@9.40; pigs $8.50@8.80.

Sheep and Lambs—Receipts 500 head; market steady; top sheep $9.15; top lambs $11.70.

Calves—Receipts 100 head; market is higher; top $11.55.

CLEVELAND PRODUCE.

Butter.

Creamery, extra	38@38½
Fancy table dairy	25@26

Eggs.

Fresh gathered firsts	20½
Seconds	19c.

Cheese.

American whole milk	18½@19
Swiss, fancy	27@28

EDWIN S. LEE, EMPIRE MILL

These prices are paid here for the following:

Wheat	$1.05
Corn, bu.	.70
Oats, bu.	.45
Rye	.75
The following are sold at the prices quoted:	
Flour, eight sack (34½ lbs.)	.88
Oats, bu.	.55
Corn meal, 10-lb. sack	.[illegible]
Corn, new	.85
Bran	1.30
Screenings, cwt.	1.30
Middlings	1.40
Cracked corn, cwt.	1.90
Chop, corn and oats, cwt.	1.30
Unbolted meal, cwt.	1.80
Mixed grain, cwt	1.80

POULTRY AND SEEDS.

Corrected by Chas. E. Lorenz wholesale and retail dealer in poultry, seeds, wool, etc., Second street.

Paying Prices.

Chickens (young and old)	13c.
Ducks, (colored)	13c.
Ducks, (white)	13c.
Turkeys	17c.
Geese	12c.

Retail Prices

Chickens, (young and old)	16c.
Geese	15c.
Turkeys	20c.
Ducks	16c.

SEEDS.

Fancy Red Clover	$13.00
Choice Red Clover	12.50
Mammoth Clover	13.00
Fancy Alsike Seed	11.50
Fancy Alfalfa Seed	13.50
Choice Alfalfa Seed	12.50
Timothy Alfalfa Seed	4.00
Ky. Blue Grass	1.50
Orchard Grass	2.85
Enormous Yellow Soy Beans	2.25

CHAS. E. LORENZ
Grain Market.

COSHOCTON PRODUCE.

(corrected by Overholt & English)

Coshocton Groceries Are Paying These Prices For the Following:

Butter	.28
Eggs	.20
Potatoes	1.10
Lard	.11
Grocers are selling as follows:	
Butter	.32
Creamery butter	.40
Eggs	.25
Sugar, 25 lbs. sack	$1.80
Cabbage, lb.	.02
Lard, lb.	.15
Potatoes	1.40
Onions	.05

COSHOCTON HAY AND FEED.

A. H. Thomson & Son.

These prices are paid for the following:

Hay (loose), ton	$15.00
Hay (baled), ton	$15.00
Straw (baled), ton	$6.00

SELLING PRICES.

Oil Meal	$2.10

LOCAL HOG MARKET

Corrected by Coshocton Provision Co.

Prime heavy	$7.85@8.00
Heavy mixed	$7.85@8.00
Heavy Yorkers	$7.85@8.00
Light Yorkers	$7.65@7.75
Roughs	$6.50@7.00
Stags	$5.00@5.50

TOLEDO GRAIN

Toledo, Ohio, March 9.—Wheat—Cash $1.14; May $1.15½; July $1.13⅝.

Corn—Cash 74¼c; May 77c; July 77¾c.

Oats—Cash 45⅜c; May 46c; July 44½c.

Rye—No. 2, 91c.

Cloverseed—Prime cash $11.90; March $11.60; April $10.10; Oct. $8.60.

Alsike—Prime, cash $9.60; March $9.00.

Timothy—Prime, cash $3.52½; March $3.52½; April $3.57½.

FINED—$5 AND COSTS.

James Smalley, of Hardscrabble, and I B. Stevens, of Newcomerstown, were each fined $5 and costs when they faced the mayor Thursday morning on charges of intoxication. They paid and were released.

City subscribers should insist on a receipt from the carrier.

LEGAL NOTICE

Wayne Mullet whose place of residence is unknown, is hereby notified that Lillian Mullet has filed her petition against him in the Common Pleas Court, Coshocton County, Ohio, for divorce, and that said cause will be for hearing on and after April 14, 1916.

Jos L. McDowell,
Attorney for Plaintiff.
March 3, 10, 17, 24, 31; April 7.

SALE.

By order of the Probate Court of Licking County, the undersigned will offer for sale the estate of A. Hulshizer, deceased. This farm is known as the O. Bannon Farm, 1-4 mile north of St. Louisville, on the Newark-Utica road This is an extra fine farm with every convenience, close to market.

A good 8 room house nicely arranged, well finished, good cellar, milk house and new wind pumps, joining double barn with driveway between mow room for 60 ton hay. Wagon sheds and crib room for 2500 bu. corn, implement shed for all machinery, building in good condition. A large sheep barn with 30 ton mow room, 3-4 acre young apple orchard, bearing 3rd crop, two acre in alfalfa, good stand 50 acre in wheat. 170, acre every foot tillable finest land in the valley, 30 acres in upland timber. 39 1-4 acres in upland pasture and creek on east end. The undersigned, will receive sealed bids on this farm up to March the 15th, 1916. The highest bidder gets the farm. Easy terms to purchaser.

Appraised at $21,000.

A. S. Mitchel, Attorney,
Willaim Hulshizer, Executor.
Newark, Ohio.

PUBLIC SALE.

March 14, at 1 o'clock at residence, 1-2 mile East of West Lafayette-Newcomerstown road. Household goods—including bedroom, dining room and kitchen furniture, sewing machine, guitar, kitchen cabinet, heating and cook-stoves, carpets, rugs, linoleum, etc. Lawn mower, garden tools, bicycle, and potatoes. Also 5 room house and two acres of land. John L. Peoples. Robert Kirk, Auctioneer.

Feb. 19 to 25; March 8 to 14.

NOTICE

Notice is hereby given that sealed proposals will be received by the Clerk of the Board of Health of the City of Coshocton, Ohio, until noon of Wednesday, March 22nd, 1916 for the collection and removal of Garbage in said City for the Year beginning April 1st, 1916.

Contract may be awarded as a whole, or bids will be received for one part of the city lying West of the Penn, Railroad, and another for the East part of the City lying East of the Penn. Railroad.

The Garbage must be removed twice each week during the months of May, June, July, August, September and October.

The successful bidder will be required to furnish a Bond for $1,000. The Board has right to reject any part or all bids received.

Dated, March 2nd, 1916.

Ernest Fitch, Clerk.

March 2, to March 22nd.

ATTACHMENT.

Before H. S. B. Miller, Justice of the Peace in Bedford Township, Coshocton County, Ohio.

H. A. Price, plaintiff vs. Frank M. Price, defendant.

On the 7th day of February, 1916, said Justice issued an order of attachment in the above action for the sum of $73.25 against said defendant, that said defendant is a non-resident of the County of Coshocton and his present residence is unknown.

H. A. Price.

Dated, March 3, 1916.

March 3, 10, 17 24.

CREAM FOR CATARRH OPENS UP NOSTRILS

Tells How To Get Quick Relief from Head-Colds. It's Splendid!

In one minute your clogged nostrils will open, the air passages of your head will clear and you can breathe freely No more hawking, snuffling, blowing, head ache, dryness. No struggling for breath at night; your cold or catarrh will be gone.

Get a small bottle of Ely's Cream Balm from your druggist now. Apply a little of this fragrant, antiseptic, healing cream in your nostrils. It penetrates through every air passage of the head, soothes the inflamed or swollen mucous membrane and relief comes instantly.

It's just fine. Don't stay stuffed-up with a cold or nasty catarrh—Relief comes so quickly.

—Phones—
Res.: Bell 327, Citz. 534-A.
Office: Bell 257.

LEO E. DAVIS
VETERINARIAN

Schaich Alley
Rear 424 Main St.

NewspaperARCHIVE® NewspaperARCHIVE®